

內政部國土測繪中心測繪成果電子資料流通作業要點

- 一、內政部國土測繪中心（以下簡稱本中心）為促進測繪成果電子資料之流通及資源共享，特訂定本要點。
- 二、本中心測繪成果電子資料之申請、供應、授權使用目的、閱覽及相關事宜，依本要點規定本要點未規定者，得適用其他法令之規定。
前項申請含首次申請及申請更新；授權使用目的含加值型、非加值型及開放資料。
前項申請更新係指第二次以上（含第二次）申請同一空間範圍之同項目更新資料。
第二項加值型係指以獲取利益為目的，將測繪成果電子資料改作或編輯而得之成品或加值衍生品，經有償贈與或交易，且所得應課徵所得稅等法定營利性行為，達到公開形式之傳播或發行等加值利用目的者。開放資料係指以無償方式、不可撤回，並得再轉授權方式授權利用者。
- 三、本要點所稱測繪成果電子資料類別如附表一。
- 四、測繪成果電子資料提供內容如附表二。
提供電子檔資料時，應一併檢附詮釋資料。
- 五、測繪成果電子資料提供對象及申請方式如附表三。
前項附表內所需各申請書格式如附表四至附表十五；管制同意書格式如附件一；線上申請流程如附件二；加值利用規定同意書如附件三；減徵規費切結書如附件四。
- 六、提供電子檔資料，應視申請之資料量大小，選擇以網路或儲存媒體交付。
前項儲存媒體及申請圖籍資料，申請人得選擇臨櫃領取或郵寄。
提供限制公開測繪成果時，應加密處理、標示機密等級及編號，以儲存媒體臨櫃交付為限申請人領件時，應查驗本中心同意提供及證明保管人身分之文件。
- 七、有下列各款情形之一者，應通知申請人於收受通知之日起十五日內補正：
 - （一）申請人資格不符第五點規定。
 - （二）申請文件不合程式或內容欠缺，或不完備。
 - （三）未依規定繳納規費。
- 八、受理測繪成果電子資料申請使用，應於受理申請之日起三十日內，為準駁之決定；必要時，得予延長，延長之期間不得逾十五日。
前項申請有下列情形之一者，得予駁回：
 - （一）申請提供項目不符第四點規定。
 - （二）申請使用目的不符相關法規。
 - （三）屆期未補正或補正不完全。辦理限制公開測繪成果之申請使用應報原機密等級核定機關同意。
- 九、申請使用測繪成果電子資料應依國土測繪成果資料收費標準繳費。
繳費方式得以臨櫃、電信網路線上付款或金融機構代收等方式辦理。
變更非加值型申請案為加值型申請案，應另繳差額。
全套分二次申請案，各次收費以全套總價之半價徵收。
- 十、申請使用測繪成果電子資料應簽署同意資料使用注意事項，其方式如下：
 - （一）非加值型申請案應於申請書簽名同意遵守所載資料使用注意事項，經線上申請確定者視同完成簽署。
 - （二）加值型申請案應簽訂加值利用規定同意書。

附表一
Table 1

測繪成果電子資料類別說明表
Table of Categories of Computerized Surveying and Mapping Results

| 資料類別 Category | 資料說明 Description |
|--|---|
| <p>控制測量 成果資料 Control survey data files</p> | <p>1.內政部授權供應之基本控制點測量成果，如一等、二等衛星控制點測量成果資料、高程測量成果資料及重力測量成果資料。The Ministry of the Interior grants authorization for providing the basic control survey data such as the level 1 and the level 2 satellite control survey data, the leveling data and the gravity survey data.</p> <p>2.本中心建檔管理之歷年基本控制點測量成果，如中華民國臺灣地區三角點成果、中華民國臺灣地區一等水準點檢測成果、臺灣地區海岸土地測量控制點成果及臺灣地區海岸土地測量水準點成果。The NLSC creates files to administer the basic control survey data over the years such as Taiwan triangulation point data, Taiwan level 1 benchmark measurement, Taiwan coastland control survey data and Taiwan coastland benchmark leveling result.</p> <p>3.本中心以內政部一等、二等基本控制點、中華民國臺灣地區三角點成果或臺灣地區海岸土地測量控制點成果為約制點位，所測設三等基本控制點成果。The NLSC takes the level 1 and the level 2 basic control points set by Minister of the Interior, Taiwan triangulation point data and Taiwan coastland control survey points as constrained point to measure the level 3 basic control points.</p> |
| <p>數值地籍測量 原始成果資料 Original digital cadastral surveying data</p> | <p>本中心保存未隨土地分割或合併異動而訂正之數值地籍測量原始成果檔。The original digital cadastral surveying data which didn't be revised with land division or merger is kept by the NLSC.</p> |
| <p>GIS 地籍圖資料 GIS cadastral map data</p> | <p>本中心提供之地籍圖係由土地基本資料庫匯出之原始資料，經坐標轉換、圖幅分幅接合並與臺灣通用電子地圖對位等處理程序，因圖幅接合與對位可能造成地籍圖形變，僅適於參考空間相對位置及辦理 GIS 規劃展示等用途，如涉及土地實際權利界址，應以各地政事務所地籍圖相關資料為準。The original cadastral map, from basic land database, is processed through coordinate system transformation, edge matching and georeferencing with Taiwan Electronic Maps. The aforementioned processes may cause the distortion and displacement, therefore, the cadastral map provided by the NLSC is for reference only. The rights and interests of the land is only subject to the cadastral data from the land offices.</p> |
| <p>土地段籍資料 Land-section registration data</p> | <p>本中心利用各地政機關辦竣地籍整理地區之地籍圖資料加值處理並定期維護之全國各地段屬性資料及地段外圍圖形資料。The land section registration data, the land-section attribute and shape data, is produced with the original land section data from the land administration unit, and is regularly maintained by the NLSC.</p> |
| <p>典藏地籍圖掃描成果資料 Scanned data of archive</p> | <p>本中心運用典藏已停止訂正及使用之官有林野圖、舊地籍圖、地籍藍晒底圖、一百六十磅地籍藍晒圖及地籍原圖經掃描作業完成</p> |

| 資料類別 Category | 資料說明 Description |
|--|--|
| cadastral map | 之影像資料。Scanned image data of archive data which is ceased to be updated and used, including official woodland distribution maps, original cadastral maps, historical cadastral maps, blueprint film and 160gsm blueprint copies of cadastral maps. |
| 臺灣通用電子地圖成果資料 Taiwan Electronic Maps data | 本中心建置完成之全國性向量式電子地圖，如道路、鐵路、水系、行政界、區塊、建物、重要地標及控制點等圖層資料。The national vector electronic map completed by the NLSC, such as map manipulation data of roads, railroads, water system, administrative boundaries, blocks, buildings, important landmarks and control points. |
| 國土利用現況調查成果資料 Land use investigation data | 本中心利用航遙測影像技術，搭配 GIS 圖資及外業調查，記錄調查當時之土地使用現況，並作屬性分類之成果。Land use investigation data is the classified records of land use category by applying remote-sensing technology, GIS data and field investigation in survey situation. |
| 基本地形圖及 輿圖成果資料 Basic topographic map data | <ol style="list-style-type: none"> 1. 利用航測製圖技術，經現地調查完成之比例尺五千分之一像片基本圖。 2. 依據五千分之一及一萬分之一地形圖與最新航照影像修測，並經實地調繪或縮編產製之經建版地形圖，包含比例尺二萬五千分之一、五萬分之一及十萬分之一。 3. 依據五萬分之一地形圖數值檔及國立中央大學太空及遙測研究中心處理之 SPOT 衛星正射影像所調製之五萬分之一衛星影像地圖及地形圖。 4. 依據基本地形圖調製之比例尺四十萬分之一臺灣全圖。 <p>Basic topographic maps data include 1:5,000 topographic map and the generalization products. The 1:5,000 scaled topographic maps are produced by photogrammetric method and field survey. The kinds of generalization products are topographic maps at scales of 1:25,000, 1:50,000, 1:100,000, 1:50,000 and 1:400,000.</p> |
| 行政區域成果資料 Administrative map data | <ol style="list-style-type: none"> 1. 行政區域界線成果係依據各直轄市、縣（市）政府提供界線異動資料產製，包含直轄市及縣市界線、鄉鎮市區界線與村里界。Administrative maps formed with boundary maps of municipality, county, township and village. Boundary maps are revised according to boundary data provided by local governments. 2. 地政事務所轄區係本中心依據土地段籍資料，整編製作之成果。Land office jurisdiction map is the data integrated and produced by the NLSC according to the land-section registration data. |
| 正射影像資料 Orthophoto-image data | <ol style="list-style-type: none"> 1. 臺灣通用電子地圖正射影像係本中心以航拍影像，經空中三角測量等流程產製。Orthophoto-image of Taiwan Electronic Maps data are the aerial image through the processes of rectification and mosaic. 2. UAS 正射影像係本中心利用無人飛行載具系統（Unmanned Aircraft System, UAS）航拍並依航空攝影測量原理及臺灣通用電子地圖測製規範，辦理正射糾正及影像鑲嵌所產製，成果範圍相關資訊定期公布於本中心全球資訊網。The UAS orthophoto-image data are taken by unmanned aircraft system and |

| 資料類別 Category | 資料說明 Description |
|--|--|
| | <p>produced according to photogrammetric method and specifications of Taiwan Electronic Maps.</p> <p>3. 空載光達正射影像係本中心採用空載光達掃描作業搭配數位相機同時拍攝，並依照航空攝影測量原理產製。The airborne LIDAR orthophoto-image data are taken by airborne LIDAR and produced according to photogrammetric method.</p> |
| <p>三維圖資成果資料 3D map data</p> | <p>本中心整合及產製之三維圖資成果資料，為利用既有二維圖資及數值地形模型，進行空間資料增值處理產製之三維成果資料。3D model data is the value-added product of 2D building frame and DTM produced and integrated by the NLSC.</p> |
| <p>國土測繪整合資料 Integrated land surveying and mapping data</p> | <p>1. 本中心整合各類測繪成果，以空間資料庫相關技術，提供臺灣通用電子地圖及國土利用現況調查成果等圖資之網路服務，服務圖層及內容清單，本中心定期公布於「國土測繪圖資服務雲」（https://maps.nlsc.gov.tw/）。The integrated land surveying and mapping data which are produced by the NLSC via application of spatial database related technologies are provided with web service. The list of web services and relevant information are announced on website of Taiwan Map Service (https://maps.nlsc.gov.tw/).</p> <p>2. 網路服務中比例尺小於一萬八千分之一臺灣通用電子地圖 WMS、WMTS、圖磚封裝檔及離線地圖，依「政府資料開放授權條款－第 1 版」授權使用，其餘依據本中心「國土測繪圖資服務雲服務條款」授權使用。Web services that include WMS, WMTS, map tile package, offline maps and open data of Taiwan Electronic Maps at the scale smaller than 1:18,000 are authorized by “Open Government Data License, version 1.0”. The rest of web services are authorized by “Taiwan Map Service Terms of Use”.</p> |

附表二
Table 2

測繪成果電子資料提供內容表
Table of Contents of Computerized Surveying and Mapping Results

| 資料類別 Category | 提供項目 Item | | 資料 型態 Data Type | 提供更 新 Update | 授權使用 目的 Authorized purpose of use | |
|---|--|--|----------------------------------|-----------------------|--|---------|
| 控制測量 成果資料 Control survey data | 控制測量成果檔 Control survey data | 高程測量成果資料 Elevation survey data | 電子檔 資料 Soft copy | 否 No | 非加值型 None value- added | |
| | | 重力測量成果資料 Gravity survey data | | | | |
| | | 一等基本控制點 Level 1 basic control point | | | | |
| | | 二等基本控制點 Level 2 basic control point | | | | |
| | | 三等基本控制點 Level 3 basic control point | | | | |
| 數值地籍測量 原始成果資料 Original digital cadastral surveying data | 數值地籍測量原始成果檔 Original digital cadastral surveying data | | 電子檔 資料 Soft copy | 否 No | 非加值型 None value- added | |
| GIS 地籍圖 資料 GIS cadastral map data | 地籍圖檔 Cadastral map | | 電子檔 資料 Soft copy | 是 Yes | 非加值型 None value- added | |
| | 地籍圖輸出品 Printing of cadastral map | A0 尺寸 | 測圖比例尺 Output of cadastral map | 圖籍 資料 Hard copy | | 否 No |
| | | A0 | 特殊比例尺 Special scale | | | |
| | | A1 尺寸 | 測圖比例尺 Output of cadastral map | | | |
| | | A1 | 特殊比例尺 Special scale | | | |
| | A3 尺寸 | 測圖比例尺 Output of cadastral map | | | | |
| A3 | 特殊比例尺 Special scale | | | | | |
| 土地段籍資料 Land-section registration data | 地段外圍圖檔 Graph information of the land-sections | | 電子檔 資料 Soft copy | 是 Yes | 非加值型 或加值型 None value- added or value added | |
| | 地段示意圖 Land-section thematic map | A0 尺寸 A0 | 圖籍 資料 | 否 No | 非加值型 None value- | |

| 資料類別 Category | 提供項目 Item | | 資料 型態 Data Type | 提供更 新 Update | 授權使用 目的 Authorized purpose of use | |
|--|--|--|------------------------|--------------------|--|--|
| | | A3 尺寸 A3 | Hard copy | | added | |
| 典藏地籍圖掃 描成果資料 Scanned data of archive cadastral map | 典藏地籍圖掃描檔 Scanned data of archive cadastral map | A0 尺寸 A0 | 電子檔 資料 Soft copy | 否 No | 非加值型 None value- added | |
| | | A2 尺寸 A2 | | | | |
| | 典藏地籍圖複印圖 Copy of archive cadastral map | A0 尺寸 A0 | 圖籍 資料 Hard copy | 否 No | | |
| | | A2 尺寸 A2 | | | | |
| 臺灣通用電子 地圖成果資料 Taiwan Electronic Maps data | 臺灣通用電子地圖數值資料檔 Digital data of Taiwan Electronic Maps | | 電子檔 資料 Soft copy | 是 Yes | 非加值型 或加值型 None value- added or value added | |
| | 主題圖層 數值 資料檔 Digital data of theme layers | 臺灣地區道路及鐵路圖數值資料檔 Digital data of Taiwan road and rail | | | | |
| | | 臺灣地區水系圖數值資料檔 Digital data of Taiwan river and coastline | | | | |
| | | 臺灣地區建物及區塊圖數值資料檔 Digital data of Taiwan buildings and blocks | | | | |
| | | 臺灣地區地標數值資料檔 Digital data of Taiwan landmarks | | | | |
| | | 臺灣地區交通路網圖數值資料檔 Digital data of Taiwan traffic network | | | | |
| | | | | | | |
| | | | | | | |
| 國土利用現況 調查成果資料 Land use investigation data | 國土利用現況調查成果數值資料檔 Digital land use investigation data | | 電子檔 資料 Soft copy | 是 Yes | 非加值型 或加值型 None value- added or value added | |
| 基本地形圖及 輿圖成果資料 Basic topographic map data | 像片基本圖數值 資料檔 (不含正射影像) Digital data of topographic map (without aerial image) | 比例尺五千分之一 scale 1:5000 | 電子檔 資料 Soft copy | 是 Yes | 非加值型 或加值型 None value- added or value added | |

| 資料類別 Category | 提供項目 Item | | 資料 型態 Data Type | 提供更 新 Update | 授權使用 目的 Authorized purpose of use |
|--|---|-------------------------------|------------------------|------------------------------|---|
| | 經建版地形圖數值 資料檔 Digital data of small- to medium-scale topographic map | 比例尺二萬五千分之一 scales 1:25,000 | 電子檔 資料 Soft copy | 是 Yes | 開放資料 Open Data |
| | | 比例尺五萬分之一 scales 1:50,000 | | | |
| | | 比例尺十萬分之一 scales 1:100,000 | | | |
| | 像片基本圖 Topographic map (with aerial image) | 比例尺五千分之一 scale 1:5000 | 圖籍 資料 Hard copy | 否 No | 非加值型 None value- added |
| | 經建版地形圖 Small- to medium-scale topographic map | 比例尺二萬五千分之一 scales 1:25,000 | | | |
| | | 比例尺五萬分之一 scales 1:50,000 | | | |
| | | 比例尺十萬分之一 scales 1:100,000 | | | |
| | 衛星影像地形圖 Satellite image topographic map | 比例尺五萬分之一 scales 1:50,000 | | | |
| 衛星影像地圖 Satellite image topographic map without contour lines | 比例尺五萬分之一 scales 1:50,000 | | | | |
| 臺灣全圖 Taiwan Topographic map | 比例尺四十萬分之一 scales 1:400,000 | | | | |
| 行政區域成果 資料 Administrative map data | 直轄市及縣市界線數值資料檔 Digital data of municipalities and cities/counties boundary map | 電子檔 資料 Soft copy | 是 Yes | 開放資料 Open Data | |
| | 鄉鎮市區界線數值資料檔 Digital data of townships boundary map | | | | |
| | 村里界圖數值資料檔 Digital data of villages boundary map | | | | |
| | 地政事務所轄區圖數值資料檔 Digital data of land office jurisdiction map | | | | |
| 正射影像資料 Orthophoto- image data | 臺灣通用電子地圖正射影像數值資料檔 Digital orthophoto-image data of Taiwan Electronic Maps | 電子檔 資料 Soft copy | 否 No | 非加值型 None value- added | |
| | UAS 正射影像數值資料檔 Digital UAS orthophoto-image data | | | | |

| 資料類別 Category | 提供項目 Item | 資料 型態 Data Type | 提供更 新 Update | 授權使用 目的 Authorized purpose of use |
|--|---|----------------------------------|------------------------------|---|
| | 空載光達正射影像數值資料檔 Digital airborne LIDAR orthophoto-image data | | | |
| 三維圖資成果 資料 3D map data | 三維建物模型數值資料檔 Digital data of 3D building model | 電子檔資 料 Soft copy | 是 Yes | 加值型 Value added |
| | 三維道路模型數值資料檔 Digital data of 3D road model | | | |
| 國土測繪整合 資料 Integrated land surveying and mapping data | 國土測繪圖資服務雲提供之 WMTS 及 WMS WMTS and WMS published by Taiwan Map Service | 電信網路 服務 On-line service | 線上更 新 Online update | 非加值型 None value- added |
| | 多維度國家空間資訊服務平臺提供之 I3S 及 3D tiles I3S and 3D tiles published by Taiwan 3D Map Service | | | |
| | 比例尺小於一萬八千分之一臺灣通用電子地圖 WMS、WMTS、圖磚封裝檔及離線地圖 WMS, WMTS, map tile package, offline maps and open data of Taiwan Electronic Maps at the scale smaller than 1:18,000 | | | 開放資料 Open Data |

附表三
Table 3

測繪成果電子資料提供對象及申請方式說明表
Examination Table of Permitted Applicants and Methods of Application for Computerized Surveying and Mapping Results

| 資料類別 Category | | 提供對象 Permitted applicant | 非加值型使用目的申請方式 Method of application for none value-added use |
|---|--------------------------------------|---|---|
| 控制測量成果資料 Control survey data | 限制公開 Restricted availability | 機關 Government institution | 填具申請書及管制同意書備函申請 Fill out and submit the application form together with the control consent form to make application. |
| | 非限制公開 Non-restricted availability | 機關、團體及個人 Government institution, organization and individual | 1. 填具申請書臨櫃、傳真或郵寄申請 To submit the completed application form in person, by fax or by post. 2. 線上申請 Apply online. |
| 數值地籍測量原始成果資料 Original digital cadastral surveying data | | | 填具申請書臨櫃、傳真或郵寄申請 To submit the completed application form in person, by fax or by post. |
| GIS 地籍圖資料 GIS cadastral map data | | | 1. 填具申請書臨櫃、傳真或郵寄申請 To submit the completed application form in person, by fax or by post. |
| 土地段籍資料 Land-section registration data | | 機關、團體及個人 Government institution, organization and individual | 2. 線上申請 Apply online. |
| 典藏地籍圖掃描成果資料 Scanned data of archive cadastral map | | | 填具申請書臨櫃、傳真或郵寄申請 To submit the completed application form in person, by fax or by post. |
| 臺灣通用電子地圖成果資料 Taiwan Electronic Maps | | | 1. 填具申請書臨櫃、傳真或郵寄申請 To submit the completed application form in person, by fax or by post. 2. 線上申請 Apply online. |
| 國土利用現況調查成果資料 Land use investigation data | 限制公開 Restricted availability | 機關 Government institution | 填具申請書及管制同意書備函申請 Fill out and submit the application form together with the control consent form to make application. |
| | 非限制公開 Non-restricted availability | 機關、團體及個人 Government institution, organization and individual | 1. 填具申請書臨櫃、傳真或郵寄申請 To submit the completed application form in person, by fax or by post. 2. 線上申請 Apply online. |
| 基本地形圖及輿圖成果資料 Basic topographic map data | 限制公開 Restricted availability | 機關 Government institution | 填具申請書及管制同意書備函申請 Fill out and submit the application form together with the control consent form to make application. |
| | 非限制公開 Non-restricted availability | 機關、團體及個人 Government institution, organization and individual | 1. 填具申請書臨櫃、傳真或郵寄申請 To submit the completed application form in person, by fax or by post. 2. 線上申請 Apply online. |
| 行政區域成果資料 Administrative map data | | 機關、團體及個人 Government institution, organization and individual | 免申請使用 Free to use |

| 資料類別 Category | 提供對象 Permitted applicant | 非加值型使用目的申請方式 Method of application for none value-added use |
|--|---|---|
| 正射影像資料 Orthophoto-image data | 機關、團體及個人 Government institution, organization and individual | 1. 填具申請書臨櫃、傳真或郵寄申請 To submit the completed application form in person, by fax or by post. 2. 線上申請 Apply online. |
| 三維圖資成果資料 3D model data | 機關、團體及個人 Government institution, organization and individual | 1. 機關及團體填具申請書備函申請 For government institution and organization fill out and submit the application form together with an official letter to make an application. 2. 個人線上申請 For individual, apply online. |
| 國土測繪整合資料 Integrated land surveying and mapping data | 機關、團體及個人 Government institution, organization and individual | 免申請使用 Free to use |
| <p>說明 Explanation :</p> <ol style="list-style-type: none"> 加值型申請案：機關及團體得填具加值利用申請書並附加值利用規定同意書申請土地段籍資料、臺灣通用電子地圖成果資料、國土利用現況調查成果資料或基本地形圖及輿圖成果資料之電子檔資料授權加值型使用目的。Application for value-added use: the government institution and organization may fill out and submit both the completed and signed application form and consent form of regulations governing value-added use to apply for the authorized value-added use of land-section registration data, Taiwan Electronic Maps data, land use investigation data or basic topographic map data. 申請更新：曾申請測繪成果電子資料之申請人得就可提供更新之資料填具申請書並附相關證明文件以臨櫃、傳真或郵寄方式申請更新。Application for update: an applicant who has applied for computerized surveying and mapping results may apply for update of available data by submitting the completed application form together with other relevant supporting documents in person, by fax or post. 加值型申請案之申請人得填具加值利用申請書並附相關證明文件申請更新或新增加值利用目的。An applicant for value-added use may fill out and submit the completed application form for value-added use together with relevant supporting documents to apply for update or addition to the authorized use. 前已申辦完成之非加值型申請案，其申請人得於六個月內就得授權加值型使用目的之資料申請變更授權使用目的為加值型，提供對象及申請方式同加值型申請案。An applicant whose application for none value-added use has been completed may apply for the change of none value-added use to authorized value-added within six months. The permitted applicants and methods of application for such change are the same as the application for value-added use. 申請減徵或免徵規費者，應填具申請書備函申請，學術單位應簽訂減徵規費切結書。An applicant who applies for reduction or exemption from fees shall fill out and submit the application form. Academic institution should fill out the declaration form for fees reduction of surveying and mapping data. 圖資瀏覽、查詢及線上申購服務平臺為「國土測繪圖資 e 商城」(https://whgis.nlsc.gov.tw/)；國土測繪圖資網路服務平臺為「國土測繪圖資服務雲」(https://maps.nlsc.gov.tw/)；三維國土測繪圖資網路服務平臺為「多維度國家空間資訊服務平臺」(https://3dmaps.nlsc.gov.tw/)。The data querying and purchasing can process in Taiwan Map Store (https://whgis.nlsc.gov.tw/English). The web map service are available in Taiwan Map Service (https://maps.nlsc.gov.tw/). The 3D web map service are available in Taiwan 3D Map Service (https://3dmaps.nlsc.gov.tw/). | | |

| 資料類別 Category | 提供對象 Permitted applicant | 非加值型使用目的申請方式 Method of application for none value-added use |
|--|-----------------------------|--|
| <p>7. 全套分二次申請案：第三季後申請授權臺灣地區道路及鐵路圖數值資料檔或臺灣地區建物及區塊圖數值資料檔加值型使用目的者，得依資料更新狀況，採全套分二次申請，首次提供範圍為全國半數縣市，申請人應於次年第一季前完成第二次申請，提供範圍為前次之餘。Divided into twice applications：People who apply value added “Digital data of Taiwan road and rail” or “Digital data of Taiwan buildings and blocks” in the second half of the year may make twice applications. In the first application, the NLSC provides the half of the counties in Taiwan. Applicants should complete the second application before the end of the first season in the next year. The area of second application cover the rest counties of Taiwan.</p> <p>8. 申請國土測繪圖資網路服務，倘適用國土測繪成果資料收費標準第三條第四款者，須依據「內政部國土測繪中心供應中央政府機關地籍資料實施要點」辦理申請作業。Apply for web map service, the applicant is eligibility for Subparagraph 4 of Article 3 in Fee-charging Standards for Land Surveying and Mapping Achievements Data, please follow the Guidelines of Providing Central Government Authority with Cadastral Data of National Land Surveying and Mapping Center, Ministry of the Interior.</p> <p>9. 基本地形圖及輿圖成果資料之經建版地形圖數值資料檔，屬開放資料，免申請可直接使用。Digital data of small-to-medium-scale topographic map is open data, the user can access and use the data freely.</p> <p>10. 三維圖資成果資料屬免費資料，不限制使用目的，申請人得填具申請書並附加值利用規定同意書，申請使用該資料。The 3D map data is free. Applicants may fill out and submit both the completed and signed application form and consent form of regulations governing value-added use to apply for the 3D map data.</p> | | |

附表四
Table 4

內政部國土測繪中心
控制測量成果檔申請書
National Land Surveying and Mapping Center, Ministry of the Interior
Application for Control Survey Data

共 頁第 頁
Page of

| | | | | |
|--|--|---|--|--|
| 申請人 Applicant : | | | | |
| 代表人姓名 Name of representative : | | | | |
| 立案證號(或統一編號)Certification No.(or Business Registration No.) : | | | | |
| 聯絡地址 Contact Address : | | | | |
| 聯絡人資訊 Contact person | 姓名 Name : | | | |
| | 電話 Tel : | | | |
| | 國民身分證統一編號 ID Number | | | |
| | 傳真/電郵地址 Fax/email address : | | | |
| 使用目的 Purpose of use | <input type="checkbox"/> 辦理測量工程 Survey project <input type="checkbox"/> 辦理工程規劃 Construction planning <input type="checkbox"/> 辦理研究計畫 Research project <input type="checkbox"/> 教學使用 Educational purpose <input type="checkbox"/> 自行研究參考 Self-study <input type="checkbox"/> 軍事使用 Military use <input type="checkbox"/> 其他 Other _____ | | | |
| 資料種類 Data code | 測設年度 Year of survey | 作業名稱/行政區域 Name of operation / Administrative districts | 點號/坐標範圍 Point NO. / Coordinates range | 填表說明 Explanation for filling out the form |
| | | | | ※資料種類代碼 Data code : 1: 一等基本控制點 Level 1 basic control point 2: 二等基本控制點 Level 2 basic control point 3: 三等基本控制點 Level 3 basic control point 4: 高程測量成果資料 Elevation survey data 5: 重力測量成果資料 Gravity survey data |
| | | | | ※作業名稱係指測設計畫之名稱。Name of operation: the name of survey plan. |
| | | | | ※坐標範圍係指申請區域左下及右上坐標。Coordinates range: the lower left and upper right coordinates of the applied area. |
| | | | | ※申請人為機關或團體應填代表人姓名；團體申請應填立案證號。In the application form, where an applicant is an institution or organization, the name of its representative shall be specified; |

where an applicant is an organization, its certification no. shall be specified.

資料使用注意事項 Important notes for use of data :

1. 申請人應依申請目的使用資料，不得移作申請目的外之使用。An applicant shall use the data pursuant to the purpose of the application and may not use the data outside the scope of the purpose specified in the application.
2. 非經本中心書面許可，申請人不得自行重製或交付他人使用，亦不得以附加或改良資料為由，自行重製或交付他人使用。Without the NLSC's written consent, an applicant may not duplicate the data or deliver the data to a third party for use, or duplicate the data or deliver the data to a third party for use for the purpose of adding or modifying the data.
3. 申請人將資料委託處理時，應於申請書備註欄載明，委託事務完畢後，應將資料收回，受託人不得留存。Where an applicant entrusts the data to a mandatory, the applicant shall specify such mandate in the remarks column of the application form and collect the data from the mandatory, who is not allowed to keep a copy of such data in any form, after the mandate completes.
4. 申請使用限制公開測繪成果者應指定專人保管，列入移交，不得自行複製或交付他人使用，非經原機密等級核定機關同意不得攜出或傳遞至國外。The applicant must designate a person to take care of the availability restricted surveying and mapping data. All custodians shall be included in the handover record. The data should be devolved and should not be duplicated or transferred. Without obtaining the approval from the original approved unit of the confidential level, the data can't be carried or delivered overseas.
5. 資料使用若涉及著作權、國家安全等相關觸法情事，概由申請人自負所有民事及刑事責任。An applicant shall be fully and solely responsible for all civil and criminal liabilities if the applicant's use of the data infringes upon copyright or national security.
6. 申請人如對交付之資料有疑義，應於資料交付起七日內檢附收據提出疑義，由本中心查明處理，逾期不予受理。Where an applicant has any doubt regarding the delivered data, the applicant shall raise the doubt to the NLSC for examination by submitting the receipt within seven days after the delivery of such data, or otherwise the NLSC will not answer the case if the applicant fails to do so within the stipulated time limit.
7. 本申請書依測繪成果申請使用辦法蒐集個人資料，僅供本申請使用，不作為其他用途。Personal information gathered in accordance with "Regulations of surveying and mapping data application", is just for the use of this application only, not for other purposes.
8. 備註 Remark : _____

申請人簽名 Applicant's signature: _____

以上申請欄位不足時，請填寫續頁表格 If there is not sufficient space in the above application columns, please fill the continuation sheet.

以下由本中心填寫 Below shall be filled out by the review staff of the NLSC

| | | | |
|--|-------------------------------|------------------|--------------------|
| 收件日期 Application acceptance date | 年 月 日 — year — month — day | 收件號碼 Case No. | |
| 辦理經過 Stages of processing | 收件 Acceptance | | 資料處理 Processing |
| 經辦日期 Date of processing | | | |
| 辦理人員 Staff in charge | | | |

| 資料種類 Data code | 測設年度 Year of survey | 作業名稱/行政區域 Name of operation / Administrative districts | 點號/坐標範圍 Point NO. / Coordinates range | 填表說明 Explanation for filling out the form |
|-------------------|------------------------|---|--|---|
| | | | | ※資料種類代碼 Data code : 一等基本控制點 1: Level 1 basic control point 二等基本控制點 2: Level 2 basic control point 三等基本控制點 3: Level 3 basic control point 高程測量成果資料 4: Elevation survey data 重力測量成果資料 5: Gravity survey data ※作業名稱係指測設計畫之名稱。 Name of operation: the name of survey plan. ※坐標範圍係指申請區域左下及右上坐標。 Coordinates range: the lower left and upper right coordinates of the applied area. |
| | | | | |
| | | | | |
| | | | | |
| | | | | |
| | | | | |
| | | | | |
| | | | | |
| | | | | |
| | | | | |
| | | | | |
| | | | | |
| | | | | |
| | | | | |
| | | | | |

附表五
Table 5

內政部國土測繪中心
數值地籍測量原始成果檔申請書
National Land Surveying and Mapping Center, Ministry of the Interior
Application for Original Digital Cadastre Surveying Data

共 頁第 頁
Page of

| | | | | |
|--|--|---|---|---|
| 申請人 Applicant : | | | | |
| 代表人姓名 Name of representative : | | | | |
| 立案證號(或統一編號)Certification No.(or Business Registration No.) : | | | | |
| 聯絡地址 Contact Address : | | | | |
| 聯絡人資訊 Contact person | 姓名 Name : | | | |
| | 電話 Tel : | | | |
| | 國民身分證統一編號 ID Number | | | |
| | 傳真/電郵地址 Fax/email address : | | | |
| 使用目的 (非加值型) Purpose of use (None value-added) | <input type="checkbox"/> 辦理測量工程 Survey project <input type="checkbox"/> 辦理工程規劃 Construction planning <input type="checkbox"/> 辦理研究計畫 Research project <input type="checkbox"/> 教學使用 Educational purpose <input type="checkbox"/> 自行研究參考 Self-study <input type="checkbox"/> 軍事使用 Military use <input type="checkbox"/> 其他 Other _____ | | | |
| 年度 Year | 直轄市、 縣(市) Municipalities and Cities/Countries | 鄉鎮市區 Township (Village, City, District) | 地段(段代碼) Land-section (section code) | 填表說明 Explanation for filling out the form |
| | | | | ※年度係指該地段辦理地籍測量之年度。Year: the year the section being surveyed for cadastre management. ※申請人為機關或團體應填代表人姓名；團體申請應填立案證號。In the application form, where an applicant is an institution or organization, the name of its representative shall be specified; where an applicant is an organization, its certification no. shall be specified. |
| | | | | |
| | | | | |
| | | | | |
| | | | | |
| | | | | |
| | | | | |
| | | | | |

| | | | | |
|--|--|--|--|--|
| | | | | |
| | | | | |
| | | | | |

資料使用注意事項 Important notes for use of data :

1. 申請人應依申請目的使用資料，不得移作申請目的外之使用。An applicant shall use the data pursuant to the purpose of the application and may not use the data outside the scope of the purpose specified in the application.
2. 非經本中心書面許可，申請人不得自行重製或交付他人使用，亦不得以附加或改良資料為由，自行重製或交付他人使用。Without the NLSC's written consent, an applicant may not duplicate the data or deliver the data to a third party for use, or duplicate the data or deliver the data to a third party for use for the purpose of adding or modifying the data.
3. 申請人將資料委託處理時，應於申請書備註欄載明，委託事務完畢後，應將資料收回，受託人不得留存。Where an applicant entrusts the data to a mandatory, the applicant shall specify such mandate in the remarks column of the application form and collect the data from the mandatory, who is not allowed to keep a copy of such data in any form, after the mandate completes.
4. 資料僅供了解空間相對位置之參考，涉及土地實際權利界址者，應以地政事務所鑑界成果為準。The data supplied are only for reference of relative spatial positions. To determine the right over the actual boundary of land shall be based on the results of land boundaries supplied by the land office.
5. 資料使用若涉及著作權、國家安全等相關觸法情事，概由申請人自負所有民事及刑事責任。An applicant shall be fully and solely responsible for all civil and criminal liabilities if the applicant's use of the data infringes upon copyright or national security.
6. 申請人如對交付之資料有疑義，應於資料交付起七日內檢附收據提出疑義，由本中心查明處理，逾期不予受理。Where an applicant has any doubt regarding the delivered data, the applicant shall raise the doubt to the NLSC for examination by submitting the receipt within seven days after the delivery of such data, or otherwise the NLSC will not answer the case if the applicant fails to do so within the stipulated time limit.
7. 本申請書依測繪成果申請使用辦法蒐集個人資料，僅供本申請使用，不作為其他用途。Personal information gathered in accordance with "Regulations of surveying and mapping data application", is just for the use of this application only, not for other purposes.
8. 備註 Remark : _____

申請人簽名 Applicant's signature: _____

以上申請欄位不足時，請填寫續頁表格 If there is not sufficient space in the above application columns, please fill the continuation sheet.

以下由本中心填寫 Below shall be filled out by the review staff of the NLSC

| | | | | | |
|-------------------------------------|-------------------------|-------------------------|----------------------|---|--|
| 收件日期 Application acceptance date | 年 月 日 year month day | 收件號碼 Case No. | | 收據號碼 Receipt No. | |
| 預收日期 Date of pre-payment | 年 月 日 year month day | 預收金額 Pre-paid amount | | 應收金額 Amount payable | |
| 辦理經過 Stages of processing | 收件 Acceptance | 資料處理 Processing | 收費 Payment of fee | 領件簽收 Issuing and signing by applicant | |
| 經辦日期 Date of processing | | | | | |
| 辦理人員 Staff in charge | | | | 簽收 Signing for the receipt : <input type="checkbox"/> 函送 by letter <input type="checkbox"/> 郵貨運 by post or freight <input type="checkbox"/> 電郵傳送 by email | |

| 年度 Year | 直轄市、 縣(市) Municipalities and Cities/Counties | 鄉鎮市區 Township (Village, City, District) | 地段(段代碼) Land-section (section code) | 填表說明 Explanation for filling out the form |
|------------|---|---|---|--|
| | | | | ※年度係指該地段辦理地籍測量之年度。Year: the year the section being surveyed for cadastre management. |
| | | | | |
| | | | | |
| | | | | |
| | | | | |
| | | | | |
| | | | | |
| | | | | |
| | | | | |
| | | | | |
| | | | | |
| | | | | |
| | | | | |
| | | | | |
| | | | | |

附表六
Table 6

內政部國土測繪中心地籍圖檔申請書
National Land Surveying and Mapping Center, Ministry of the Interior
Application for Cadastral Map

共 頁第 頁
Page of

| | | | | | | |
|---|--|---|-------------------------------------|--|--|--|
| 申請類型 Application Type | <input type="checkbox"/> 首次申請 First application | | | | | |
| | <input type="checkbox"/> 申請更新 Application for update 首次申請之收據(或其他證明文件)日期及字號 Date and Tzu No. of the receipt of the first application (or any other supporting document) : | | | | | |
| | 年 year | 月 month | 日 day | 字第 Tzu No. | 號 | |
| 申請人 Applicant : | | | | | | |
| 代表人姓名 Name of representative : | | | | | | |
| 立案證號(或統一編號) Certification No.(or Business Registration No.) : | | | | | | |
| 聯絡地址 Contact Address : | | | | | | |
| 聯絡人資訊 Contact person | 姓名 Name : | | | | | |
| | 電話 Tel : | | | | | |
| | 國民身分證統一編號 | | | | | |
| | ID Number | | | | | |
| 傳真/電郵地址 Fax/email address : | | | | | | |
| 使用目的 (非加值型) Purpose of use (None value-added) | <input type="checkbox"/> 辦理測量工程 Survey project <input type="checkbox"/> 辦理工程規劃 Construction planning <input type="checkbox"/> 辦理研究計畫 Research project <input type="checkbox"/> 教學使用 Educational purpose <input type="checkbox"/> 自行研究參考 Self-study <input type="checkbox"/> 軍事使用 Military use <input type="checkbox"/> 其他 Other _____ | | | | | |
| 直轄市 縣(市) Municipalities and Cities/Counties | 鄉鎮 市區 Township (Village, City, District) | 地段 (段代 碼) Land-section (section code) | 對位 處理 Alignment | 圖檔 格式 Data format | 填表說明 Explanation for filling out the form | |
| | | | <input type="checkbox"/> | | ※圖檔格式代碼 Data format codes : 1 : DXF (AUTOCAD圖形交換檔 Drawing exchange file format) 2 : SHP (ARCVIEW 圖檔格式 Shapefile) ※申請人為機關或團體應填代表人姓名; 團體申請應填立案證號。In the application form, where an applicant is an institution or organization, the name of its representative shall be specified; where an applicant is an organization, its certification no. shall be specified. ※申請更新者應檢附首次申請時掣發之收據或其他證明文件影本, 並請勾選申請更新及填寫前開收據或文件之日期及字號。An applicant applying for update shall attach the receipt of the first application or copy of any other supporting document, tick the box of application for update and fill out the date and Tzu No. of the above receipt or document. ※對位處理係以地籍圖套疊正射影像等其他圖資, 依地形地物等特徵選定控制點進行坐標轉換 | |
| | | | <input type="checkbox"/> | | | |
| | | | <input type="checkbox"/> | | | |
| | | | <input type="checkbox"/> | | | |
| | | | <input type="checkbox"/> | | | |
| | | | <input type="checkbox"/> | | | |
| | | | <input type="checkbox"/> | | | |
| | | | <input type="checkbox"/> | | | |
| | | | <input type="checkbox"/> | | | |

| | | | | | |
|--|--|--|--------------------------|--|--|
| | | | <input type="checkbox"/> | | ，以移動地籍圖，使地籍圖套合地形及地物。勾選對位處理之成果，其坐標系統為TWD97，並僅提供SHP格式圖檔。Alignment is to overlay a cadastral map on another map, such as orthophoto-image, by selecting the control point for coordinate transformation according to topography and surface features so as to move and fit the cadastral map into topography and surface features. Where the result of alignment is ticked, the coordinate system is TWD97 and the file is only provided in SHP format. |
| | | | <input type="checkbox"/> | | |
| | | | <input type="checkbox"/> | | |
| | | | <input type="checkbox"/> | | |
| | | | <input type="checkbox"/> | | |

資料使用注意事項 Important notes for use of data :

1. 申請人應依申請目的使用資料，不得移作申請目的外之使用。An applicant shall use the data pursuant to the purpose of the application and may not use the data outside the scope of the purpose specified in the application.
2. 非經本中心書面許可，申請人不得自行重製或交付他人使用，亦不得以附加或改良資料為由，自行重製或交付他人使用。Without the NLSC's written consent, an applicant may not duplicate the data or deliver the data to a third party for use, or duplicate the data or deliver the data to a third party for use for the purpose of adding or modifying the data.
3. 申請人將資料委託處理時，應於申請書備註欄載明，委託事務完畢後，應將資料收回，受託人不得留存。Where an applicant entrusts the data to a mandatory, the applicant shall specify such mandate in the remarks column of the application form and collect the data from the mandatory, who is not allowed to keep a copy of such data in any form, after the mandate completes.
4. 資料僅供了解空間相對位置之參考，涉及土地實際權利界址者，應以地政事務所鑑界成果為準。The data supplied are only for reference of relative spatial positions. To determine the right over the actual boundary of land shall be based on the results of land boundaries supplied by the land office.
5. 資料使用若涉及著作權、國家安全等相關觸法情事，概由申請人自負所有民事及刑事責任。An applicant shall be fully and solely responsible for all civil and criminal liabilities if the applicant's use of the data infringes upon copyright or national security.
6. 申請人如對交付之資料有疑義，應於資料交付起七日內檢附收據提出疑義，由本中心查明處理，逾期不予受理。Where an applicant has any doubt regarding the delivered data, the applicant shall raise the doubt to the NLSC for examination by submitting the receipt within seven days after the delivery of such data, or otherwise the NLSC will not answer the case if the applicant fails to do so within the stipulated time limit.
7. 本申請書依測繪成果申請使用辦法蒐集個人資料，僅供本申請使用，不作為其他用途。Personal information gathered in accordance with "Regulations of surveying and mapping data application", is just for the use of this application only, not for other purposes.
8. 備註 Remark : _____

申請人簽名 Applicant's signature : _____

以上申請欄位不足時，請填寫續頁表格，以下由本中心填寫
 If there is not sufficient space in the above application columns, please fill the continuation sheet.
 Below shall be filled out by the NLSC.

| | | | | | |
|--|------------------|--------------------|----------------------|--|------------------------------|
| 收件日期 Application acceptance date | 年 year | 月 month | 日 day | 收件號碼 Case No. | 收據號碼 Receipt No. |
| 預收日期 Date of pre- payment | 年 year | 月 month | 日 day | 預收金額 Pre-paid amount | 應收金額 Amount payable |
| 辦理經過 Stages of processing | 收件 Acceptance | 資料處理 Processing | 收費 Payment of fee | 領件簽收 Issuing and signing by applicant | |
| 經辦日期 Date of processing | | | | | |
| 辦理人員 Staff in charge | | | | 簽收 Signing for the receipt : | |
| | | | | <input type="checkbox"/> | 函送 by letter |
| | | | | <input type="checkbox"/> | 郵貨運 by post or freight |
| | | | | <input type="checkbox"/> | 線上下載 download |
| | | | | <input type="checkbox"/> | 電郵傳送 by email |

| 直轄市 縣(市) Municipalities and Cities/Counties | 鄉鎮 市區 Township (Village, City, District) | 地段 (段代碼) Land- section (section code) | 對位 處理 Align- ment | 圖檔格式 Data format | 填表說明 Explanation for filling out the form |
|---|---|--|----------------------------|------------------------|--|
| | | | <input type="checkbox"/> | | ※圖檔格式代碼 Data format codes : 1 : DXF (AUTOCAD 圖形交換檔 Drawing exchange file format) 2 : SHP (ARCVIEW 圖檔格式 Shapefile) ※對位處理係以地籍圖套疊正射影像等其他圖資，依地形地物等特徵選定控制點進行坐標轉換，以移動地籍圖，使地籍圖套合地形及地物。勾選對位處理之成果，其坐標系統為 TWD97，並僅提供 SHP 格式圖檔。Alignment is to overlay a cadastral map on another map, such as orthophoto-image, by selecting the control point for coordinate transformation according to topography and surface features so as to move and fit the cadastral map into topography and surface features. Where the result of alignment is ticked, the coordinate system is TWD97 and the file is only provided in SHP format. |
| | | | <input type="checkbox"/> | | |
| | | | <input type="checkbox"/> | | |
| | | | <input type="checkbox"/> | | |
| | | | <input type="checkbox"/> | | |
| | | | <input type="checkbox"/> | | |
| | | | <input type="checkbox"/> | | |
| | | | <input type="checkbox"/> | | |
| | | | <input type="checkbox"/> | | |
| | | | <input type="checkbox"/> | | |
| | | | <input type="checkbox"/> | | |
| | | | <input type="checkbox"/> | | |
| | | | <input type="checkbox"/> | | |

附表七
Table 7

內政部國土測繪中心地籍圖輸出品申請書
National Land Surveying and Mapping Center, Ministry of the Interior
Application for Printing of Cadastral Map

共 頁第 頁
Page of

| 申請人 Applicant : | | | | | | | |
|---|--|---|--|--|---------------------------|---------------|---|
| 代表人姓名 Name of representative : | | | | | | | |
| 立案證號(或統一編號) Certification No.(or Business Registration No.) : | | | | | | | |
| 聯絡地址 Contact Address : | | | | | | | |
| 聯絡人資訊 Contact person | 姓名 Name : | | | | | | |
| | 電話 Tel : | | | | | | |
| | 國民身分證統一編號 ID Number | | | | | | |
| | 傳真/電郵地址 Fax/email address : | | | | | | |
| 使用目的 (非加值型) Purpose of use (None value-added) | <input type="checkbox"/> 辦理測量工程 Survey project <input type="checkbox"/> 辦理工程規劃 Construction planning <input type="checkbox"/> 辦理研究計畫 Research project <input type="checkbox"/> 教學使用 Educational purpose <input type="checkbox"/> 自行研究參考 Self-study <input type="checkbox"/> 軍事使用 Military use <input type="checkbox"/> 其他 Other | | | | | | |
| 直轄市、 縣(市) Municipalities and Cities/Counties | 鄉鎮市區 Township (Village, City, District) | 地段 Section (地段代碼) (Section code) | 地號 (坐標 範圍) Parcel No. (Coordinates range) | 繪圖比例尺 Scale | 紙張 尺寸 Paper Size | 份數 QT Y | 填表說明 Explanation for filling out the form |
| | | ----- | | <input type="checkbox"/> 測圖比例尺 Survey scale <input type="checkbox"/> 1/_____ | | | ※繪全段圖請於地號欄填「全段」。When requiring the map of the entire section, fill in "entire" in parcel number. ※地號或坐標範圍請擇一選填。Fill in either parcel number or coordinates range. ※紙張尺寸代碼 Codes for paper sizes : 1: A0 2: A1 3: A3 ※申請人為機關或團體應填代表人姓名；團體申請應填立案證號。In the application form, where an applicant is an institution or organization, the name of its |
| | | ----- | | <input type="checkbox"/> 測圖比例尺 Survey scale <input type="checkbox"/> 1/_____ | | | |
| | | ----- | | <input type="checkbox"/> 測圖比例尺 Survey scale <input type="checkbox"/> 1/_____ | | | |
| | | ----- | | <input type="checkbox"/> 測圖比例尺 Survey scale <input type="checkbox"/> 1/_____ | | | |
| | | ----- | | <input type="checkbox"/> 測圖比例尺 Survey scale <input type="checkbox"/> 1/_____ | | | |
| | | ----- | | <input type="checkbox"/> 測圖比例尺 Survey scale <input type="checkbox"/> 1/_____ | | | |
| | | ----- | | <input type="checkbox"/> 測圖比例尺 Survey scale <input type="checkbox"/> 1/_____ | | | |

| 直轄市、 縣(市) Municipalities and Cities/Counties | 鄉鎮市區 Township (Village, City, District) | 地段 Section ----- (地段代碼) (Section code) | 地號 (坐標範圍) Parcel No. (Coordinates range) | 繪圖比例尺 Scale | 紙張 尺寸 Paper Size | 份數 QTY | 填表說明 Explanation for filling out the form |
|--|--|--|--|--|---------------------------|-----------|--|
| | | | | <input type="checkbox"/> 測圖比例尺 Surveys cale <input type="checkbox"/> 1/_____ | | | ※繪全段圖請於地號欄填「全段」。When requiring the map of the entire section, fill in "entire" in parcel number. ※地號或坐標範圍請擇一選填。Fill in either parcel number or coordinates range. ※紙張尺寸代碼 Codes for paper sizes : 1: A0 2: A1 3: A3 |
| | | | | <input type="checkbox"/> 測圖比例尺 Surveys cale <input type="checkbox"/> 1/_____ | | | |
| | | | | <input type="checkbox"/> 測圖比例尺 Surveys cale <input type="checkbox"/> 1/_____ | | | |
| | | | | <input type="checkbox"/> 測圖比例尺 Surveys cale <input type="checkbox"/> 1/_____ | | | |
| | | | | <input type="checkbox"/> 測圖比例尺 Surveys cale <input type="checkbox"/> 1/_____ | | | |
| | | | | <input type="checkbox"/> 測圖比例尺 Surveys cale <input type="checkbox"/> 1/_____ | | | |
| | | | | <input type="checkbox"/> 測圖比例尺 Surveys cale <input type="checkbox"/> 1/_____ | | | |
| | | | | <input type="checkbox"/> 測圖比例尺 Surveys cale <input type="checkbox"/> 1/_____ | | | |
| | | | | <input type="checkbox"/> 測圖比例尺 Surveys cale <input type="checkbox"/> 1/_____ | | | |
| | | | | <input type="checkbox"/> 測圖比例尺 Surveys cale <input type="checkbox"/> 1/_____ | | | |

附表八
Table 8

內政部國土測繪中心土地段籍資料申請書
National Land Surveying and Mapping Center, Ministry of the Interior
Application for Land-Section Registration Data

共 頁第 頁
Page of

| | | | | | | | |
|---|---|-----------------------------|---|---|----------------------------|--------------------------|--|
| 申請類型 Application Type | <input type="checkbox"/> 首次申請 First application | | | | | | |
| | <input type="checkbox"/> 申請更新 Application for update | | | | | | |
| | 首次申請之收據(或其他證明文件)日期及字號 Date and Tzu No. of the receipt of the first application (or any other supporting document) : | | | | | | |
| | 年 year | 月 month | 日 day | 字第 Tzu No. | | | 號 |
| 申請人 Applicant : | | | | | | | |
| 代表人姓名 Name of representative : | | | | | | | |
| 立案證號(或統一編號) Certification No.(or Business Registration No.) : | | | | | | | |
| 聯絡地址 Contact Address : | | | | | | | |
| 聯絡人資訊 Contact person | 姓名 Name : | | | | | | |
| | 電話 Tel : | | | | | | |
| | 國民身分證統一編號 ID Number | | | | | | |
| | 傳真/電郵地址 Fax/email address : | | | | | | |
| 使用目的 (非加值型) Purpose of use (None value-added) | <input type="checkbox"/> 辦理測量工程 Survey project | | | <input type="checkbox"/> 辦理工程規劃 Construction planning | | | |
| | <input type="checkbox"/> 辦理研究計畫 Research project | | | <input type="checkbox"/> 教學使用 Educational purpose | | | |
| | <input type="checkbox"/> 自行研究參考 Self-study | | | <input type="checkbox"/> 軍事使用 Military use | | | |
| | <input type="checkbox"/> 其他 Other _____ | | | | | | |
| | | | | | | | |
| 資料種類 Data code | 直轄市、縣(市) Municipalities and Cities/Counties | 地政事務所 Land Office | 鄉鎮市區 Township (Village, City, District) | 紙張尺寸 Paper Size | 圖檔格式 Data Format | 份數 No. of Copy | 填表說明 Explanation for filling out the form |
| | | | | | | | ※資料種類代碼 Data code : 1: 地段示意圖 Land-section thematic map 2: 地段外圍圖檔 Graph information of the land-sections ※申請地段示意圖請填寫紙張尺寸及份數。紙張尺寸代碼: Please specify the paper size and number of copies when applying for land-section thematic map. Paper size codes : 1: A0 2: A3 ※申請地段外圍圖檔請填寫圖檔格式代碼 Please specify the code of data format when applying for graph information of the land-sections : 1:DXF (AUTOCAD 圖形交換檔 Drawing exchange file format) 2:SHP (ARCVIEW 圖檔格 Shapefile) ※申請人為機關或團體應填代表人姓名; 團體申請應填立案證號。In the application form, where an applicant is an institution or organization, the name of its |

| | | | | | | |
|--|--|--|--|--|--|---|
| | | | | | | representative shall be specified; where an applicant is an organization, its certification no. shall be specified. |
| | | | | | | ※地段示意圖不提供申請更新之優惠規費。The preferential fee does not apply to the application for update of land-section thematic map. |
| | | | | | | ※申請更新者應檢附首次申請時掣發之收據或其他證明文件影本，並請勾選申請更新及填寫前開收據或文件之日期及字號。An applicant applying for update shall attach the receipt of the first application or copy of any other supporting document, tick the box of application for update and fill out the date and Tzu No. of the above receipt or document. |

資料使用注意事項 Important notes for use of data :

1. 申請人應依申請目的使用資料，不得移作申請目的外之使用。An applicant shall use the data pursuant to the purpose of the application and may not use the data outside the scope of the purpose specified in the application.
2. 非經本中心書面許可，申請人不得自行重製或交付他人使用，亦不得以附加或改良資料為由，自行重製或交付他人使用。Without the NLSC's written consent, an applicant may not duplicate the data or deliver the data to a third party for use, or duplicate the data or deliver the data to a third party for use for the purpose of adding or modifying the data.
3. 申請人將資料委託處理時，應於申請書備註欄載明，委託事務完畢後，應將資料收回，受託人不得留存。Where an applicant entrusts the data to a mandatory, the applicant shall specify such mandate in the remarks column of the application form and collect the data from the mandatory, who is not allowed to keep a copy of such data in any form, after the mandate completes.
4. 資料僅供了解空間相對位置之參考，涉及土地實際權利界址者，應以地政事務所鑑界成果為準。The data supplied are only for reference of relative spatial positions. To determine the right over the actual boundary of land shall be based on the results of land boundaries supplied by the land office.
5. 資料使用若涉及著作權、國家安全等相關觸法情事，概由申請人自負所有民事及刑事責任。An applicant shall be fully and solely responsible for all civil and criminal liabilities if the applicant's use of the data infringes upon copyright or national security.
6. 申請人如對交付之資料有疑義，應於資料交付起七日內檢附收據提出疑義，由本中心查明處理，逾期不予受理；倘申請人以掃描、影印、翻拍或數位化等方式使用紙圖，本中心對其品質不負保證，亦不受理疑義退費。Where an applicant has any doubt regarding the delivered data, the applicant shall raise the doubt to the NLSC for examination by submitting the receipt within seven days after the delivery of such data, or otherwise the NLSC will not answer the case if the applicant fails to do so within the stipulated time limit. If the hard copy data is scanned, copied, remade or digitized, the quality will not be guaranteed and the refund will not be accepted.
7. 本申請書依測繪成果申請使用辦法蒐集個人資料，僅供本申請使用，不作為其他用途。Personal information gathered in accordance with "Regulations of surveying and mapping data application", is just for the use of this application only, not for other purposes.
8. 備註 Remark : _____

申請人簽名 Applicant's signature: _____

以上申請欄位不足時，請填寫續頁表格 If there is not sufficient space in the above application columns, please fill the continuation sheet.

以下由本中心填寫 Below shall be filled out by the review staff of the NLSC

| | | | | | |
|-------------------------------------|-------------------------------|-------------------------|----------------------|--|--|
| 收件日期 Application acceptance date | 年 月 日 — year — month — day | 收件號碼 Case No. | | 收據號碼 Receipt No. | |
| 預收日期 Date of pre-payment | 年 月 日 — year — month — day | 預收金額 Pre-paid amount | | 應收金額 Amount payable | |
| 辦理經過 Stages of processing | 收件 Acceptance | 資料處理 Processing | 收費 Payment of fee | 領件簽收 Issuing and signing by applicant | |
| 經辦日期 Date of processing | | | | | |
| 辦理人員 Staff in charge | | | | 簽收 Signing for the receipt : <input type="checkbox"/> 函送 <input type="checkbox"/> 郵貨運 <input type="checkbox"/> by letter <input type="checkbox"/> by post or freight <input type="checkbox"/> 線上下載 <input type="checkbox"/> 電郵傳送 <input type="checkbox"/> download <input type="checkbox"/> by email | |

| 資料種類 Data code | 直轄市、 縣(市) Municipalities and Cities/Counties | 地政 事務所 Land Office | 鄉鎮市區 Township (Village, City, District) | 紙張 尺寸 Paper Size | 圖檔格 式 Data Format | 份數 No. of Copy | 填表說明 Explanation for filling out the form |
|-------------------|---|--------------------------|---|---------------------------|----------------------------|----------------------|---|
| | | | | | | | ※資料種類代碼 Data code 1: 地段示意圖 Land-section thematic map 2: 地段外圍圖檔 Graph information of the land-sections ※申請地段示意圖請填寫紙張尺寸及份數。Please specify the paper size and number of copies when applying for land-section thematic map. 1: A0 2: A3 ※申請地段外圍圖檔請填寫圖檔格式代碼 Please specify the code of data format when applying for graph information of the land-sections : 1: DXF (AUTOCAD 圖形交換檔 Drawing exchange file format) 2: SHP (ARCVIEW 圖檔格式 Shapefile) |
| | | | | | | | |
| | | | | | | | |
| | | | | | | | |
| | | | | | | | |
| | | | | | | | |
| | | | | | | | |
| | | | | | | | |
| | | | | | | | |
| | | | | | | | |
| | | | | | | | |
| | | | | | | | |
| | | | | | | | |
| | | | | | | | |
| | | | | | | | |
| | | | | | | | |

附表九
Table 9

內政部國土測繪中心典藏地籍圖掃描成果資料申請書
National Land Surveying and Mapping Center, Ministry of the Interior
Application for Scanned Data of Archive Cadastral Map

共 頁第 頁
Page of

| 申請人 Applicant : | | | | | | | |
|---|--------------------------|--|---|---|------------------|-------------------------|--|
| 代表人姓名 Name of representative : | | | | | | | |
| 立案證號(或統一編號) Certification No.(or Business Registration No.) : | | | | | | | |
| 聯絡地址 Contact address : | | | | | | | |
| 聯絡人 資訊 Contact person | 姓名 Name : | | | | | | |
| | 電話 Tel : | | | | | | |
| | 國民身分證統一編號 ID Number | | | | | | |
| | 傳真/電郵地址 Fax/email : | | | | | | |
| 使用目的 (非加值型) Purpose of use (None value-added) | | <input type="checkbox"/> 辦理測量工程 Survey project | | <input type="checkbox"/> 辦理工程規劃 Construction planning | | | |
| | | <input type="checkbox"/> 辦理研究計畫 Research project | | <input type="checkbox"/> 教學使用 Educational purpose | | | |
| | | <input type="checkbox"/> 自行研究參考 Self-study | | <input type="checkbox"/> 軍事使用 Military use | | | |
| | | <input type="checkbox"/> 其他 Others | | | | | |
| 典藏地籍 圖種類 Archive Cadastral Map Type | 資料 型態 Data Type | 直轄市、 縣(市) Municipalities and Cities/Counties | 鄉鎮市區 Township (Village, City, District) | 地段 Land Section | 圖號 Map No. | 份數 No. of Copy | 填表說明 Explanation for filling out the form |
| | | | | | | | ※典藏地籍圖種類代碼 Archive cadastral map codes: 1: 官有林野圖 (A2 尺寸) Official woodland distribution map (A2 size) 2: 舊地籍圖 (A0 尺寸) Historical cadastral map (A0 size) 3: 地籍藍晒底圖 (A0 尺寸) Blueprint film of cadastral map (A0 size) 4: 160 磅地籍藍晒圖 (A0 尺寸) 160gsm blueprint copy of cadastral map (A0 size) 5: 地籍原圖 (A2 尺寸) Original cadastral maps (A2 size) ※資料型態代碼 Data type code: 1: 複印圖 Copy of map 2: 掃描檔 Scanned file ※申請典藏地籍圖複印圖請填寫份數。 Please specify the number of copies when applying for archive cadastral map. ※申請全段圖請於圖號欄填「全段」。 Please specify "full section" in the map No. column when applying for full section map. ※申請人為機關或團體應填代表人姓名; 團體申請應填立案證號。 In the application form, where an applicant is |

附表十
Table 10

內政部國土測繪中心臺灣通用電子地圖成果資料申請書
National Land Surveying and Mapping Center, Ministry of the Interior
Application for Taiwan Electronic Maps Data

| | | | | |
|---|---|--|---|---|
| 申請類型 Application Type | <input type="checkbox"/> 首次申請 First application | | | |
| | <input type="checkbox"/> 申請更新 Application for update 首次申請之收據(或其他證明文件)日期及字號 Date and Tzu No. of the receipt of the first application (or any other supporting document) : | | | |
| | 年 year | 月 month | 日 day | 字第 Tzu No. 號 |
| 申請人 Applicant : | | | | |
| 代表人姓名 Name of representative : | | | | |
| 立案證號(或統一編號) Certification No.(or Business Registration No.) : | | | | |
| 聯絡地址 Contact Address : | | | | |
| 聯絡人資訊 Contact person | 姓名 Name : | | | |
| | 電話 Tel : | | | |
| | 國民身分證統一編號 ID Number | | | |
| | 傳真/電郵地址 Fax/email address : | | | |
| 使用目的 (非加值型) Purpose of use (None value-added) | <input type="checkbox"/> 辦理測量工程 Survey project | | <input type="checkbox"/> 辦理工程規劃 Construction planning | |
| | <input type="checkbox"/> 辦理研究計畫 Research project | | <input type="checkbox"/> 教學使用 Educational purpose | |
| <input type="checkbox"/> 自行研究參考 Self-study | | <input type="checkbox"/> 軍事使用 Military use | | <input type="checkbox"/> 其他 Other _____ |
| 資料種類 Data code | 直轄市、縣(市) Municipalities and Cities/Counties | 圖號 Map No. | 圖檔格式 Data format | 填表說明 Explanation for filling out the form |
| | | | | ※資料種類代碼 Data code : 1: 臺灣通用電子地圖數值資料檔 Digital data of Taiwan Electronic Maps 2: 臺灣地區道路及鐵路圖數值資料檔 Digital data of Taiwan road and rail 3: 臺灣地區水系圖數值資料檔 Digital data of Taiwan river and coastline 4: 臺灣地區建物及區塊圖數值資料檔 Digital data of Taiwan buildings and blocks 5: 臺灣地區地標數值資料檔 Digital data of Taiwan landmarks 6: 臺灣地區交通路網圖數值資料檔 Digital data of Taiwan traffic network ※申請資料種類代碼為1者,以幅計,直轄市、縣(市)請依需要填寫;代碼2至6,申請全套成果者,免填直轄市、縣(市)及圖號,申請直轄市、縣(市)成果者,免填圖號。Apply code 1, please specify municipalities and cities/counties. Apply code 2-6, please fill in the column of municipalities and cities/counties and the Map No. depending on the need. ※圖號請依1/5,000像片基本圖圖號填寫。Please specify the map number according to the map number of 1/5,000 topographic map. |

| | | | | |
|--|--|--|--|---|
| | | | | ※圖檔格式Data format : 1. SHP (ARCVIEW圖檔格式Shapefile) 2. GML ※機關或團體申請應填代表人姓名；團體申請應填立案證號。Where an applicant is an institution or organization, the name of its representative shall be specified in the application form. Where an applicant is an organization, its certification no. shall be specified in the application form. ※申請更新者應檢附首次申請時製發之收據或其他證明文件影本，並請勾選申請更新及填寫前開收據或文件之日期及字號。An applicant applying for update shall attach the receipt of the first application or copy of any other supporting document, tick the box of application for update and fill out the date and Tzu No. of the above receipt or document. |
| | | | | |
| | | | | |
| | | | | |
| | | | | |
| | | | | |

資料使用注意事項 Important notes for use of data :

1. 申請人應依申請目的使用資料，不得移作申請目的外之使用。An applicant shall use the data pursuant to the purpose of the application and may not use the data outside the scope of the purpose specified in the application.
2. 非經本中心書面許可，申請人不得自行重製或交付他人使用，亦不得以附加或改良資料為由，自行重製或交付他人使用。Without the NLSC's written consent, an applicant may not duplicate the data or deliver the data to a third party for use, or duplicate the data or deliver the data to a third party for use for the purpose of adding or modifying the data.
3. 申請人將資料委託處理時，應於申請書備註欄載明，委託事務完畢後，應將資料收回，受託人不得留存。Where an applicant entrusts the data to a mandatory, the applicant shall specify such mandate in the remarks column of the application form and collect the data from the mandatory, who is not allowed to keep a copy of such data in any form, after the mandate completes.
4. 資料使用若涉及著作權、國家安全等相關觸法情事，概由申請人自負所有民事及刑事責任。An applicant shall be fully and solely responsible for all civil and criminal liabilities if the applicant's use of the data infringes upon copyright or national security.
5. 申請人如對交付之資料有疑義，應於資料交付起七日內檢附收據提出疑義，由本中心查明處理，逾期不予受理。Where an applicant has any doubt regarding the delivered data, the applicant shall raise the doubt to the NLSC for examination by submitting the receipt within seven days after the delivery of such data, or otherwise the NLSC will not answer the case if the applicant fails to do so within the stipulated time limit.
6. 本申請書依測繪成果申請使用辦法蒐集個人資料，僅供本申請使用，不作為其他用途。Personal information gathered in accordance with "Regulations of surveying and mapping data application", is just for the use of this application only, not for other purposes.
7. 備註 Remark: _____

申請人簽名 Applicant's signature: _____

以上申請欄位不足時，請填寫續頁表格 If there is not sufficient space in the above application columns, please fill the continuation sheet.
 以下由本中心填寫 Below shall be filled out by the review staff of the NLSC

| | | | | | |
|-------------------------------------|-------------------------------|-------------------------|----------------------|--|--|
| 收件日期 Application acceptance date | 年 月 日 — year — month — day | 收件號碼 Case No. | | 收據號碼 Receipt No. | |
| 預收日期 Date of pre-payment | 年 月 日 — year — month — day | 預收金額 Pre-paid amount | | 應收金額 Amount payable | |
| 辦理經過 Stages of processing | 收件 Acceptance | 資料處理 Processing | 收費 Payment of fee | 領件簽收 Issuing and signing by applicant | |
| 經辦日期 Date of processing | | | | | |
| 辦理人員 Staff in charge | | | | 簽收 Signing for the receipt : <input type="checkbox"/> 函送 by letter <input type="checkbox"/> 郵貨運 by post or freight <input type="checkbox"/> 線上下載 download <input type="checkbox"/> 電郵傳送 by email | |

| 資料種類 Data code | 直轄市、縣(市) Municipalities and Cities/Counties | 圖號 Map No. | 圖檔格式 Data format | 填表說明 Explanation for filling out the form |
|-------------------|---|---------------|------------------------|--|
| | | | | ※資料種類代碼 Data code : 1: 臺灣通用電子地圖數值資料檔 Digital data of Taiwan Electronic Maps 2: 臺灣地區道路及鐵路圖數值資料檔 Digital data of Taiwan road and rail 3: 臺灣地區水系圖數值資料檔 Digital data of Taiwan river and coastline 4: 臺灣地區建物及區塊圖數值資料檔 Digital data of Taiwan buildings and blocks 5: 臺灣地區地標數值資料檔 Digital data of Taiwan landmarks 6: 臺灣地區交通路網圖數值資料檔 Digital data of Taiwan traffic network ※申請資料種類代碼為1者，以幅計，直轄市、縣(市)請依需要填寫；代碼2至6，申請全套成果者，免填直轄市、縣(市)及圖號，申請直轄市、縣(市)成果者，免填圖號。Apply code 1, please specify municipalities and cities/counties. Apply code 2-6, please fill in the column of municipalities and cities/counties and the Map No. depending on the need. ※圖號請依1/5,000像片基本圖圖號填寫。Please specify the map number according to the map number of 1/5,000 topographic map. ※圖檔格式Data format : 1. SHP (ARCVIEW圖檔格式Shapefile) 2. GML |
| | | | | |
| | | | | |
| | | | | |
| | | | | |
| | | | | |
| | | | | |
| | | | | |
| | | | | |
| | | | | |
| | | | | |
| | | | | |
| | | | | |
| | | | | |
| | | | | |

附表十一
Table 11

內政部國土測繪中心國土利用現況調查成果數值資料檔申請書
National Land Surveying and Mapping Center, Ministry of the Interior
Application for Land Use Investigation Data

共 頁第 頁
Page of

| | | | |
|---|---|---------------|--|
| 申請類型 Application Type | <input type="checkbox"/> 首次申請 First application | | |
| | <input type="checkbox"/> 申請更新 Application for update 首次申請之收據(或其他證明文件)日期及字號 Date and Tzu No. of the receipt of the first application (or any other supporting document) : | | |
| | 年 year | 月 month | 日 day |
| | | | 字第 Tzu No. 號 |
| 申請人 Applicant : | | | |
| 代表人姓名 Name of representative : | | | |
| 立案證號(或統一編號) Certification No.(or Business Registration No.) : | | | |
| 聯絡地址 Contact Address : | | | |
| 聯絡人資訊 Contact person | 姓名 Name : | | |
| | 電話 Tel : | | |
| | 國民身分證統一編號 ID Number | | |
| | 傳真/電郵地址 Fax/email address : | | |
| 使用目的 (非加值型) Purpose of use (None value-added) | <input type="checkbox"/> 辦理測量工程 Survey project | | <input type="checkbox"/> 辦理工程規劃 Construction planning |
| | <input type="checkbox"/> 辦理研究計畫 Research project | | <input type="checkbox"/> 教學使用 Educational purpose |
| | <input type="checkbox"/> 自行研究參考 Self-study | | <input type="checkbox"/> 軍事使用 Military use |
| | <input type="checkbox"/> 其他 Other | | |
| 圖檔格式 Data format | 直轄市、縣(市) Municipalities and Cities/Counties | 圖號 Map No. | 填表說明 Explanation for filling out the form |
| | | | ※圖檔格式代碼 Data format : 1 : SHP (ARCVIEW 圖檔格式 Shapefile) 2 : GML |
| | | | ※直轄市、縣(市)請依需要填寫。Filling in the column of municipalities and cities/counties depends on the need. |
| | | | ※圖號請依1/5,000像片基本圖圖號填寫。Please specify the map number according to the map number of 1/5,000 topographic map. |
| | | | ※機關或團體申請應填代表人姓名；團體申請應填立案證號。Where an applicant is an institution or organization, the name of its representative shall be specified in the application form. Where an applicant is an organization, its certification no. shall be specified in the application form. |
| | | | ※申請更新者應檢附首次申請時掣發之收據或其他證明文件影本，並請勾選申請更新及填寫前開收據或文件之日期及字號。An applicant applying for update shall attach the receipt of the first application or |

| | | | |
|---|--|--|---|
| | | | copy of any other supporting document, tick the box of application for update and fill out the date and Tzu No. of the above receipt or document. |
| <p>資料使用注意事項 Important notes for use of data :</p> <p>1. 申請人應依申請目的使用資料，不得移作申請目的外之使用。An applicant shall use the data pursuant to the purpose of the application and may not use the data outside the scope of the purpose specified in the application.</p> <p>2. 非經本中心書面許可，申請人不得自行重製或交付他人使用，亦不得以附加或改良資料為由，自行重製或交付他人使用。Without the NLSC's written consent, an applicant may not duplicate the data or deliver the data to a third party for use, or duplicate the data or deliver the data to a third party for use for the purpose of adding or modifying the data.</p> <p>3. 申請人將資料委託處理時，應於申請書備註欄載明，委託事務完畢後，應將資料收回，受託人不得留存。Where an applicant entrusts the data to a mandatory, the applicant shall specify such mandate in the remarks column of the application form and collect the data from the mandatory, who is not allowed to keep a copy of such data in any form, after the mandate completes.</p> <p>4. 申請使用限制公開測繪成果者應指定專人保管，列入移交，不得自行複製或交付他人使用，非經原機密等級核定機關同意不得攜出或傳遞至國外。The applicant must designate a person to take care of the availability restricted surveying and mapping data. All custodians shall be included in the handover record. The data should be devolved and should not be duplicated or transferred. Without obtaining the approval from the original approved unit of the confidential level, the data can't be carried or delivered overseas.</p> <p>5. 資料使用若涉及著作權、國家安全等相關觸法情事，概由申請人自負所有民事及刑事責任。An applicant shall be fully and solely responsible for all civil and criminal liabilities if the applicant's use of the data infringes upon copyright or national security.</p> <p>6. 申請人如對交付之資料有疑義，應於資料交付起七日內檢附收據提出疑義，由本中心查明處理，逾期不予受理。Where an applicant has any doubt regarding the delivered data, the applicant shall raise the doubt to the NLSC for examination by submitting the receipt within seven days after the delivery of such data, or otherwise the NLSC will not answer the case if the applicant fails to do so within the stipulated time limit.</p> <p>7. 本申請書依測繪成果申請使用辦法蒐集個人資料，僅供本申請使用，不作為其他用途。Personal information gathered in accordance with "Regulations of surveying and mapping data application", is just for the use of this application only, not for other purposes.</p> <p>8. 備註 Remark : _____</p> <p style="text-align: center;">申請人簽名 Applicant's signature: _____</p> | | | |

以上申請欄位不足時，請填寫續頁表格 If there is not sufficient space in the above application columns, please fill the continuation sheet.

以下由本中心填寫 Below shall be filled out by the review staff of the NLSC

| | | | | | |
|--|--------------------------|------------|--------------------|-------------------------|------------------------|
| 收件日期 Application acceptance date | 年 year | 月 month | 日 day | 收件號碼 Case No. | 收據號碼 Receipt No. |
| 預收日期 Date of pre-payment | 年 year | 月 month | 日 day | 預收金額 Pre-paid amount | 應收金額 Amount payable |
| 辦理經過 Stages of processing | 收件 Acceptance | | 資料處理 Processing | | 收費 Payment of fee |
| 領件簽收 Issuing and signing by applicant | | | | | |
| 經辦日期 Date of processing | | | | | |
| 簽收 Signing for the receipt : | | | | | |
| 函送 by letter | <input type="checkbox"/> | | | | |
| 郵貨運 by post or freight | <input type="checkbox"/> | | | | |
| 線上下載 download | <input type="checkbox"/> | | | | |
| 電郵傳送 by email | <input type="checkbox"/> | | | | |
| 辦理人員 Staff in charge | | | | | |

| 圖檔格式 Data format | 直轄市、縣(市) Municipalities and Cities/Counties | 圖號 Map No. | 填表說明 Explanation for filling out the form |
|------------------------|---|---------------|--|
| | | | ※圖檔格式代碼 Data format : 1 : SHP (ARCVIEW 圖檔格式Shapefile) 2 : GML ※直轄市、縣(市)請依需要填寫。Filling in the column of municipalities and cities/ counties depends on the need. ※圖號請依 1/5,000 像片基本圖圖號填 寫。 Please specify the map number according to the map number of 1/5,000 topographic map. |
| | | | |
| | | | |
| | | | |
| | | | |
| | | | |
| | | | |
| | | | |
| | | | |
| | | | |
| | | | |
| | | | |
| | | | |
| | | | |
| | | | |

附表十二
Table 12

內政部國土測繪中心基本地形圖及輿圖成果資料申請書
National Land Surveying and Mapping Center, Ministry of the Interior
Application for Basic Topographic Map Data

共 頁第 頁
Page of

| | | | | | |
|---|---|--|---------------|---------------------------------------|--|
| 申請類型 Application Type | <input type="checkbox"/> 首次申請 First application | | | | |
| | <input type="checkbox"/> 申請更新 Application for update 首次申請之收據(或其他證明文件)日期及字號 Date and Tzu No. of the receipt of the first application (or any other supporting document) : | | | | |
| | 年 year | 月 month | 日 day | 字第 Tzu No. | 號 |
| 申請人 Applicant : | | | | | |
| 代表人姓名 Name of representative : | | | | | |
| 立案證號(或統一編號) Certification No.(or Business Registration No.) : | | | | | |
| 聯絡地址 Contact Address : | | | | | |
| 聯絡人資訊 Contact person | 姓名 Name : | | | | |
| | 電話 Tel : | | | | |
| | 國民身分證統一編號 ID Number | | | | |
| | 傳真/電郵地址 Fax/email address : | | | | |
| 使用目的 (非加值型) Purpose of use (None value-added) | <input type="checkbox"/> 辦理測量工程 Survey project | | | | |
| | <input type="checkbox"/> 辦理工程規劃 Construction planning | | | | |
| | <input type="checkbox"/> 辦理研究計畫 Research project | | | | |
| | <input type="checkbox"/> 教學使用 Educational purpose | | | | |
| | <input type="checkbox"/> 自行研究參考 Self-study | | | | |
| <input type="checkbox"/> 軍事使用 Military use | | | | | |
| <input type="checkbox"/> 其他 Other | | | | | |
| 資料種類 Data code | 資料型態 Data type | 直轄市、縣(市) Municipalities and Cities/Counties | 圖號 Map No. | 紙圖份數/圖檔格式 No. of Copy /Data format | 填表說明 Explanation for filling out the form |
| | | | | | ※資料種類代碼 Data code : 1 : 1/5,000 像片基本圖 1:5000 scaled topographic map 2 : 1/25,000 經建版地形圖 1:25,000 scaled topographic map 3 : 1/50,000 經建版地形圖 1:50,000 scaled topographic map 4 : 1/100,000 經建版地形圖 1:100,000 scaled topographic map 5 : 衛星影像地形圖 1:50,000 scaled satellite image 6 : 衛星影像地圖 1:50,000 scaled satellite image topographic map without contour lines 7 : 臺灣全圖 1:400,000 scaled Taiwan topographic map |
| | | | | | ※資料型態代碼 Data type code : 1 : 紙圖 Hard Copy 2 : 電子資料檔 Soft Copy |
| | | | | | ※直轄市、縣(市)請依需要填寫。Filling in the column of municipalities and cities/counties depends on the need. |
| | | | | | ※各比例尺圖號請依其分幅圖號填寫。Please fill in Map No. following the definition of map sheet at different scales. |
| | | | | | ※申請紙圖請填寫份數，申請電子資料檔請填寫圖檔格式代碼。The column of No. of Copy/Data format please fill in number of copy when applying the hard copy; fill in data format code as follows when applying soft copy. |
| | | | | | 1 : DWG (AUTOCAD 圖檔格式 MICROSTATION DWG format) |
| | | | | | 2 : DXF (AUTOCAD 圖形交換檔 MICROSTATION DXF format) |
| | | | | | 3 : DGN (MICROSTATION 圖檔格式 MICROSTATION DGN format) |

| | | | | | |
|--|--|--|--|--|--|
| | | | | | 4: SHP (ARCVIEW 圖檔格式 Shapefile) ※機關或團體應填代表人姓名；團體申請應填立案證號。Where an applicant is an institution or organization, the name of its representative shall be specified in the application form. Where an applicant is an organization, its certification no. shall be specified in the application form. ※紙圖不提供申請更新之優惠規費。The preferential fee does not apply to the application for update of hard copy data. ※申請更新者應檢附首次申請時製發之收據或其他證明文件影本，並請勾選申請更新及填寫前開收據或文件之日期及字號。An applicant applying for update shall attach the receipt of the first application or copy of any other supporting document, tick the box of application for update and fill out the date and Tzu No. of the above receipt or document. |
| | | | | | |
| | | | | | |
| | | | | | |

資料使用注意事項 Important notes for use of data :

1. 申請人應依申請目的使用資料，不得移作申請目的外之使用。An applicant shall use the data pursuant to the purpose of the application and may not use the data outside the scope of the purpose specified in the application.
2. 非經本中心書面許可，申請人不得自行重製或交付他人使用，亦不得以附加或改良資料為由，自行重製或交付他人使用。Without the NLSC's written consent, an applicant may not duplicate the data or deliver the data to a third party for use, or duplicate the data or deliver the data to a third party for use for the purpose of adding or modifying the data.
3. 申請人將資料委託處理時，應於申請書備註欄載明，委託事務完畢後，應將資料收回，受託人不得留存。Where an applicant entrusts the data to a mandatory, the applicant shall specify such mandate in the remarks column of the application form and collect the data from the mandatory, who is not allowed to keep a copy of such data in any form, after the mandate completes.
4. 申請使用限制公開測繪成果者應指定專人保管，列入移交，不得自行複製或交付他人使用，非經原機密等級核定機關同意不得攜出或傳遞至國外。The applicant must designate a person to take care of the availability restricted surveying and mapping data. All custodians shall be included in the handover record. The data should be devolved and should not be duplicated or transferred. Without obtaining the approval from the original approved unit of the confidential level, the data can't be carried or delivered overseas.
5. 資料使用若涉及著作權、國家安全等相關觸法情事，概由申請人自負所有民事及刑事責任。An applicant shall be fully and solely responsible for all civil and criminal liabilities if the applicant's use of the data infringes upon copyright or national security.
6. 申請人如對交付之資料有疑義，應於資料交付起七日內檢附收據提出疑義，由本中心查明處理，逾期不予受理；倘申請人以掃描、影印、翻拍或數化等方式使用紙圖，本中心對其品質不負保證，亦不受理疑義退費。Where an applicant has any doubt regarding the delivered data, the applicant shall raise the doubt to the NLSC for examination by submitting the receipt within seven days after the delivery of such data, or otherwise the NLSC will not answer the case if the applicant fails to do so within the stipulated time limit. If the hard copy data is scanned, copied, remade or digitized, the quality will not be guaranteed and the refund will not be accepted.
7. 本申請書依測繪成果申請使用辦法蒐集個人資料，僅供本申請使用，不作為其他用途。Personal information gathered in accordance with "Regulations of surveying and mapping data application", is just for the use of this application only, not for other purposes.
8. 備註 Remark: _____

申請人簽名 Applicant's signature: _____

以上申請欄位不足時，請填寫續頁表格 If there is not sufficient space in the above application columns, please fill the continuation sheet.
 以下由本中心填寫 Below shall be filled out by the review staff of the NLSC

| | | | | | |
|-------------------------------------|-------------------------------|-------------------------|----------------------|--|--|
| 收件日期 Application acceptance date | 年 月 日 — year — month — day | 收件號碼 Case No. | | 收據號碼 Receipt No. | |
| 預收日期 Date of pre-payment | 年 月 日 — year — month — day | 預收金額 Pre-paid amount | | 應收金額 Amount payable | |
| 辦理經過 Stages of processing | 收件 Acceptance | 資料處理 Processing | 收費 Payment of fee | 領件簽收 Issuing and signing by applicant | |
| 經辦日期 Date of processing | | | | | |
| 辦理人員 Staff in charge | | | | 簽收 Signing for the receipt : <input type="checkbox"/> 函送 <input type="checkbox"/> 郵貨運 by letter <input type="checkbox"/> by post or freight <input type="checkbox"/> 線上下載 <input type="checkbox"/> 電郵傳送 download <input type="checkbox"/> by email | |

| 資料種類 Data code | 資料型態 Data type | 直轄市、縣(市) Municipalities and Cities/Counties | 圖號 Map No. | 紙圖份數/圖檔格式 No. of Copy /Data format | 填表說明 Explanation for filling out the form |
|-------------------|-------------------|--|---------------|---------------------------------------|---|
| | | | | | ※資料種類代碼 Data code : 1 : 1/5,000 像片基本圖 1:5000 scaled topographic map 2 : 1/25,000 經建版地形圖 1:25,000 scaled topographic map 3 : 1/50,000 經建版地形圖 1:50,000 scaled topographic map 4 : 1/100,000 經建版地形圖 1:100,000 scaled topographic map 5 : 衛星影像地形圖 1:50,000 scaled satellite image 6 : 衛星影像地圖 1:50,000 scaled satellite image topographic map without contour lines 7 : 臺灣全圖 1:400,000 scaled Taiwan topographic map ※資料型態代碼 Data type code : 1 : 紙圖 Hard Copy 2 : 電子資料檔 Soft Copy ※直轄市、縣(市)請依需要填寫。Filling in the column of municipalities and cities/counties depends on the need. ※各比例尺圖號請依其分幅圖號填寫。Please fill in Map No. following the definition of map sheet at different scales. ※申請紙圖請填寫份數，申請電子資料檔請填寫圖檔格式代碼。The column of No. of Copy/Data format please fill in number of copy when applying the hard copy; fill in data format code as follows when applying soft copy. 1 : DWG (AUTOCAD 圖檔格式 MICROSTATION DWG format) 2 : DXF (AUTOCAD 圖形交換檔 MICROSTATION DXF format) 3 : DGN (MICROSTATION 圖檔格式 MICROSTATION DGN format) 4 : SHP (ARCVIEW 圖檔格式 Shapefile) |
| | | | | | |
| | | | | | |
| | | | | | |
| | | | | | |
| | | | | | |
| | | | | | |
| | | | | | |
| | | | | | |
| | | | | | |
| | | | | | |
| | | | | | |
| | | | | | |
| | | | | | |
| | | | | | |
| | | | | | |

附表十三
Table 13

內政部國土測繪中心正射影像資料申請書
National Land Surveying and Mapping Center, Ministry of the Interior
Application for Orthophoto-Image Data

共 頁第 頁
Page of

| 申請人 Applicant : | | | | | | | |
|--|------------------|--|--|---|----------------------------|---|--|
| 代表人姓名 Name of representative : | | | | | | | |
| 立案證號 (或統一編號) Certification No.(or Business Registration No.) : | | | | | | | |
| 聯絡地址 Contact Address : | | | | | | | |
| 聯絡人資訊 Contact person | | 姓名 Name : | | | 電話 Tel : | | |
| | | 國民身分證統一編號 ID Number | | | | | |
| | | 傳真/電郵地址 Fax/email address : | | | | | |
| 使用目的 (非加值型) Purpose of use (None value-added) | | <input type="checkbox"/> 辦理測量工程 Survey project | | <input type="checkbox"/> 辦理工程規劃 Construction planning | | | |
| | | <input type="checkbox"/> 辦理研究計畫 Research project | | <input type="checkbox"/> 教學使用 Educational purpose | | | |
| | | <input type="checkbox"/> 自行研究參考 Self-study | | <input type="checkbox"/> 軍事使用 Military use | | | |
| | | <input type="checkbox"/> 其他 Other _____ | | | | | |
| | | | | | | | |
| 年度 Year | 拍攝 區域 Area | 申請 類別 Data range | 拍攝區域範圍坐標 (左上;右下) Coordinates of upper left and lower right corners | 圖號 Map No. | 檔案 格式 Data format | 填表說明 Explanation for filling out the form | |
| | | | | | | ※申請類別代碼 Code of data range : 1 : 拍攝區域全區 by mission 2 : 圖幅 by map no. ※UAS 正射影像數值資料檔, 依 拍攝區域全區申請者, 請填寫 區域範圍 TWD97 坐標; 依圖 幅申請, 請依 1/5,000 像片基本 圖圖號填寫。Data range of orthophoto-image data, which selected by mission, please specify the TWD97 coordinates of corners. Otherwise, please specify the map number according to the map number of 1:5,000 topographic map. ※檔案格式代碼 Data format code : 1 : JPG 2 : TIFF ※機關或團體應填代表人姓名; 團 體申請應填立案證號。Where an applicant is an institution or organization, the name of its representative shall be specified in the application form. Where an | |
| | | | | | | | |
| | | | | | | | |
| | | | | | | | |
| | | | | | | | |
| | | | | | | | |
| | | | | | | | |
| | | | | | | | |
| | | | | | | | |
| | | | | | | | |

| | | | | | | |
|---|--|--|--|--|--|---|
| | | | | | | applicant is an organization, its certification no. shall be specified in the application form. |
| <p>資料使用注意事項 Important notes for use of data :</p> <ol style="list-style-type: none"> 1. 申請人應依申請目的使用資料，不得移作申請目的外之使用。An applicant shall use the data pursuant to the purpose of the application and may not use the data outside the scope of the purpose specified in the application. 2. 非經本中心書面許可，申請人不得自行重製或交付他人使用，亦不得以附加或改良資料為由，自行重製或交付他人使用。Without the NLSC's written consent, an applicant may not duplicate the data or deliver the data to a third party for use, or duplicate the data or deliver the data to a third party for use for the purpose of adding or modifying the data. 3. 申請人將資料委託處理時，應於申請書備註欄載明，委託事務完畢後，應將資料收回，受託人不得留存。Where an applicant entrusts the data to a mandatory, the applicant shall specify such mandate in the remarks column of the application form and collect the data from the mandatory, who is not allowed to keep a copy of such data in any form, after the mandate completes. 4. 資料使用若涉及著作權、國家安全等相關觸法情事，概由申請人自負所有民事及刑事責任。An applicant shall be fully and solely responsible for all civil and criminal liabilities if the applicant's use of the data infringes upon copyright or national security. 5. 申請人如對交付之資料有疑義，應於資料交付起七日內檢附收據提出疑義，由本中心查明處理，逾期不予受理。Where an applicant has any doubt regarding the delivered data, the applicant shall raise the doubt to the NLSC for examination by submitting the receipt within seven days after the delivery of such data, or otherwise the NLSC will not answer the case if the applicant fails to do so within the stipulated time limit. 6. 本申請書依測繪成果申請使用辦法蒐集個人資料，僅供本申請使用，不作為其他用途。Personal information gathered in accordance with "Regulations of surveying and mapping data application", is just for the use of this application only, not for other purposes. 7. 備註 Remark: _____ <p style="text-align: center;">申請人簽名 Applicant's signature : _____</p> | | | | | | |

以上申請欄位不足時，請填寫續頁表格 If there is not sufficient space in the above application columns, please fill the continuation sheet.
以下由本中心填寫 Below shall be filled out by the review staff of the NLSC

| | | | | | |
|-------------------------------------|-------------------------------|-------------------------|----------------------|--|--|
| 收件日期 Application acceptance date | 年 月 日 — year — month — day | 收件號碼 Case No. | | 收據號碼 Receipt No. | |
| 預收日期 Date of pre-payment | 年 月 日 — year — month — day | 預收金額 Pre-paid amount | | 應收金額 Amount payable | |
| 辦理經過 Stages of processing | 收件 Acceptance | 資料處理 Processing | 收費 Payment of fee | 領件簽收 Issuing and signing by applicant | |
| 經辦日期 Date of processing | | | | | |
| 辦理人員 Staff in charge | | | | 簽收 Signing for the receipt | |
| | | | | <input type="checkbox"/> 函送 by letter <input type="checkbox"/> 郵貨運 by post or freight <input type="checkbox"/> 線上下載 download <input type="checkbox"/> 電郵傳送 by email | |

| 年度 Year | 拍攝 區域 Area | 申請類別 Data code | 拍攝區域 範圍標 (左上；右下) Coordinates of upper left and lower right corners | 圖號 Map No. | 檔案 格式 Data format | 填表說明 Explanation for filling out the form |
|------------|------------------|-------------------|---|---------------|----------------------------|--|
| | | | | | | ※申請類別代碼 Code of data range : 1：拍攝區域全區 by mission 2：圖幅 by map No. ※UAS 正射影像數值資料檔，依 拍攝區域全區申請者，請填寫 區域範圍 TWD97 坐標；依圖幅 申請，請依 1/5,000 像片基本圖 圖 號 填 寫 。 Data range of orthophoto-image data, which selected by mission, please specify the TWD97 coordinates of corners. Otherwise, please specify the map number according to the map number of 1:5,000 topographic map. ※檔案格式代碼 Data format code : 1：JPG 2：TIFF |
| | | | | | | |
| | | | | | | |
| | | | | | | |
| | | | | | | |
| | | | | | | |
| | | | | | | |
| | | | | | | |
| | | | | | | |
| | | | | | | |
| | | | | | | |
| | | | | | | |
| | | | | | | |
| | | | | | | |
| | | | | | | |
| | | | | | | |

附表十四
Table 14

內政部國土測繪中心三維圖資成果資料申請書
National Land Surveying and Mapping Center, Ministry of the Interior
Application for Digital Data of 3D Map Data

共 頁第 頁
page of

| | |
|---|--|
| 申請人 Applicant : | |
| 代表人姓名 Name of representative : | |
| 立案證號 (或統一編號) Certification No. (or Business Registration No.) : | |
| 聯絡地址 Contact Address : | |
| 申請人類別 Categories of Applicant | <input type="checkbox"/> 中央機關 Central government <input type="checkbox"/> 地方政府 Local government <input type="checkbox"/> 公營事業 Public enterprise <input type="checkbox"/> 學術單位 Academic institution <input type="checkbox"/> 公司團體 Corporation/organization |
| 聯絡人 資訊 Contact person | 姓名 Name : |
| | 電話 Tel : |
| | 國民身分證統一編號 ID Number |
| | 傳真/電郵地址 Fax/ email address : |
| 資料種類 Data code | 直轄市、縣 (市) Municipalities and cities (counties) |
| | 填表說明 Explanation for filling out the form |
| | ※資料種類代碼 Data code : 1 : 三維建物原始版 KMZ Original version of 3D building (KMZ) 2 : 三維建物融合版 KMZ Processed version of 3D building (KMZ) 3 : 三維建物融合版 I3S Processed version of 3D building (I3S) 4 : 三維建物融合版 3Dtiles Processed version of 3D building (3D Tiles) 5 : 三維道路-國道 KML Original version of 3D road-national highway (KML) 6 : 三維道路-快速道路 KML Original version of 3D road-expressway (KML) 7 : 三維道路-直轄市、縣 (市) 範圍道路 KML [包含省道、 縣 (市) 道、鄉 (區) 道、市區道路 (路街)] 3D road- Municipalities and cities (counties) road (KML) [Include provincial highway, city (county) highway, district highway (country roads), urban roads (Rd. and St.)] ※申請全國性三維道路模型者 (如國道或快速道路), 免 填直轄市、縣 (市)。 Apply 3D national highway or expressway, the municipalities and cities (counties) is not necessary. ※申請人請填寫機關或團體名稱, 並於代表人姓名填寫首 長或負責人姓名, 聯絡人則填寫申請承辦人員資料, 並 應填寫立案證號。 Please specify the name of institution or organization in the "Applicant" field; the name of principal or representative in the "Name of representative" field, the name of case officer in the "Contact person" field. The certification no. shall be specified in the application form. ※非政府機關之團體須檢附團體設立證明文件 (如公司團 體登記核准函、立案證書、公司登記證明文件、商業登記 證明文件, 或列印公開於公司或商業登記主管機關網站 之登記資料)。 Non-government organization shall attach the documents for the establishment (ex: corporation/organization registration approval letter, registration certificate, documents for the corporation registration, documents for business registration or the copy |

| | | |
|--|--|--|
| | | of registration data on the website). |
| 使用目的及預期效益（請具體說明，內容文字以 200 字為原則） Purpose and anticipated benefit (please explain it specifically around 200 words) : | | |
| 計畫或應用系統名稱（若有網站請加填網址） Name of the plan or the application system (please fill in the URL if there is a website) : | | |
| 申請人 同意 回饋項目 Contribution from applicant | 提供效益調查表 Please provide the benefit investigation form : （自申請日起 1 年內提供 within 1 year from the application data） 將於____年____月____日檢送圖資使用效益調查表____份。I agree to provide ____ copies of the benefit investigation form of application data on _____. | 請加蓋機關印信 或關防 Please affix the seal of the institution, organization or company |
| | *本案預計加值成果為 The expected value-added results: 可依貴中心需要，將加值成果以適當方式或形態無償回饋貴中心參考。 The applicant agree that the value-added results can be voluntarily contributed to the NLSC in an appropriate way, depends on the need of NLSC. | |
| 附件 Attach -ment | <input type="checkbox"/> 1. 資料用途證明文件 Documents for data usage <input type="checkbox"/> 2. 團體設立證明文件 Documents for the establishment <input type="checkbox"/> 3. 測繪成果加值利用規定同意書 Consent form of Regulations Governing Value-added Use <input type="checkbox"/> 4. 其他 Other: _____ | |
| 資料使用注意事項 Important notes of data : | | |
| 1. 申請人應已清楚理解三維建物模型及三維道路模型係利用二維圖資、數值地形模型、材質紋理資料庫等既有圖資加值產製，並充分知悉其與真實建物及道路存在差異及成果使用限制（詳見多維度國家空間資訊服務平臺）。The applicants should be well aware that the 3D model data is value-added data produced out of the 2D map data. Further, please bear in mind that, due to the produce method, there may be differences between the 3D model and the real world, and there are some limits of the 3D model (see more details on the Taiwan 3D Map Service). 2. 「原始版」為本中心產製及各機關提供之完整成果，「融合版」係原始完整版依據三維地形資料處理後之成果，為成果展示及服務發布使用資料，在 1 個空間位置僅保留細緻度最高之建物模型。The original version remains all the model made by the NLSC and various organizations. The processed version remains only one model with the highest level of detail (LOD) while overlap. 3. 本案檢附相關證明文件所載作業範圍與計畫（專案）實際執行範圍相符；至申請資料種類及範圍亦未逾前開作業需求。The actual operation area and the data type and area be filled in the application form should be comply with the attached plan or project document. 4. 申請人應依申請目的使用資料，不得移作申請目的外之使用。An applicant shall use the data pursuant to the purpose of the application and may not use the data outside the scope of the purpose specified in the application. 5. 非經本中心書面許可，申請人不得自行重製或交付他人使用，亦不得以附加或改良資料為由，自行重製或交付他人使用。Without the NLSC's written consent, an applicant may not duplicate the data or deliver the data to a third party for use, or duplicate the data or deliver the data to a third party for use for the purpose of adding or modifying the data. 6. 申請人將資料委託處理時，應於申請書備註欄載明，委託事務完畢後，應將資料收回，受託人不得留存。Where an applicant entrusts the data to a mandatory, the applicant shall specify such mandate in the remarks column of the application form and collect the data from the mandatory, who is not allowed to keep a copy of such data in any form, after the mandate completes. 7. 資料使用若涉及著作權、國家安全等相關觸法情事，概由申請人自負所有民事及刑事責任。An applicant shall be fully and solely responsible for all civil and criminal liabilities if the applicant's use of the data infringes upon copyright or national security. 8. 申請人如對交付之資料有疑義，應於資料交付起七日內檢附收據提出疑義，由本中心查明處理，逾期不予受理。Where an applicant has any doubt regarding the delivered data, the applicant shall raise the doubt to the NLSC for examination by submitting the receipt within seven days after the delivery of such data, or otherwise the NLSC will not answer the case if the applicant fails to do so within the stipulated time limit. 9. 本申請書依測繪成果申請使用辦法蒐集個人資料，僅供本申請使用，不作為其他用途。Personal information gathered in accordance with "Regulations of surveying and mapping data application", is just for the use of this application only, not for other purposes. | | |

| 資料種類 Data code | 直轄市、縣(市) Municipalities and cities (counties) | 填表說明 Explanation for filling out the form |
|-------------------|--|--|
| | | ※資料種類代碼 Data code： 1：三維建物原始版 KMZ Original version of 3D building (KMZ) 2：三維建物融合版 KMZ Processed version of 3D building (KMZ) 3：三維建物融合版 I3S Processed version of 3D building (I3S) 4：三維建物融合版 3Dtiles Processed version of 3D building (3D Tiles) 5：三維道路-國道 KML Original version of 3D road-national highway (KML) 6：三維道路-快速道路 KML Original version of 3D road-expressway (KML) 7：三維道路-直轄市、縣(市)範圍道路 KML [包含省道、縣(市)道、鄉(區)道、市區道路(路街)] 3D road-Municipalities and cities (counties) road (KML) [Include provincial highway, city (county) highway, district highway (country roads), urban roads (Rd. and St.)] ※申請全國性三維道路模型者(如國道或快速道路)，免填直轄市、縣(市)。Apply 3D national highway or expressway, the municipalities and cities (counties) is not necessary. |
| | | |
| | | |
| | | |
| | | |
| | | |
| | | |
| | | |
| | | |
| | | |
| | | |
| | | |
| | | |
| | | |
| | | |

附表十五
Table 15

內政部國土測繪中心測繪成果電子資料加值利用申請書
National Land Surveying and Mapping Center, Ministry of the Interior
Application for Value-added Use of Computerized Surveying and Mapping Results

共 頁第 頁
Page of

| | | | | | | | | | | |
|---|---|---|---|----|---|--|--|--|--|---|
| 申請類型 Application Type | <input type="checkbox"/> 首次申請 First application | | | | | | | | | |
| | <input type="checkbox"/> 新增加值利用目的 Purpose of the addition of value-added use | | | | | | | | | |
| | <input type="checkbox"/> 申請更新 Application for update | | | | | | | | | |
| | 首次申請之收據(或其他證明文件)日期及字號 Date and Tzu No. of the receipt of the first application (or any other supporting document) : | | | | | | | | | |
| | 年 | 月 | 日 | 字第 | 號 | | | | | |
| 申請人 Applicant : | | | | | | | | | | |
| 代表人姓名 Name of representative : | | | | | | | | | | |
| 立案證號(或統一編號) Certification No.(or Business Registration No.) : | | | | | | | | | | |
| 聯絡地址 Contact Address : | | | | | | | | | | |
| 聯絡人資訊 Contact person | 姓名 Name : | | | | | | | | | |
| | 電話 Tel : | | | | | | | | | |
| | 國民身分證統一編號 ID Number | | | | | | | | | |
| | 傳真/電郵地址 Fax/email address : | | | | | | | | | |
| 申請項目及範圍 Item and scope of application | <input type="checkbox"/> 地段外圍圖檔 Graph information of the land-sections | | | | | | | | | |
| | <input type="checkbox"/> 臺灣通用電子地圖數值資料檔 Digital data of Taiwan electronic map | | | | | | | | | |
| | <input type="checkbox"/> 國土利用現況調查成果數值資料檔 Digital Land Use Investigation Data | | | | | | | | | |
| | <input type="checkbox"/> 像片基本圖數值資料檔(不含正射影像) Digitall data of basic topographic map (without overlaying aerial image) | | | | | | | | | |
| | <input type="checkbox"/> 臺灣地區水系圖數值資料檔 Digital data of Taiwan river and coastline | | | | | <input type="checkbox"/> 臺灣地區地標數值資料檔 Digital data of Taiwan landmarks | | | | |
| | <input type="checkbox"/> 臺灣地區交通路網圖數值資料檔 Digital data of Taiwan traffic network | | | | | | | | | |
| | <input type="checkbox"/> 臺灣地區道路及鐵路圖數值資料檔 Digital data of Taiwan road and rail | | | | | <input type="checkbox"/> 全套分二次申請，首次申請 Divided into twice applications, the first application. | | | | |
| | <input type="checkbox"/> 臺灣地區建物及區塊圖數值資料檔 Digital data of Taiwan buildings and blocks | | | | | <input type="checkbox"/> 全套分二次申請，末次申請 Divided into twice applications, the second application. | | | | |
| <input type="checkbox"/> 臺北市 Taipei City <input type="checkbox"/> 臺中市 Taichung City <input type="checkbox"/> 高雄市 Kaohsiung City <input type="checkbox"/> 新北市 New Taipei City <input type="checkbox"/> 臺南市 Tainan City <input type="checkbox"/> 基隆市 Keelung City <input type="checkbox"/> 宜蘭縣 Yilan County <input type="checkbox"/> 桃園市 Taoyuan County <input type="checkbox"/> 嘉義市 Chiayi City <input type="checkbox"/> 新竹縣 Hsinchu County <input type="checkbox"/> 苗栗縣 Miaoli County <input type="checkbox"/> 南投縣 Nantou County <input type="checkbox"/> 彰化縣 Changhua County <input type="checkbox"/> 新竹市 Hsinchu City <input type="checkbox"/> 雲林縣 Yunlin County <input type="checkbox"/> 嘉義縣 Chiayi County <input type="checkbox"/> 屏東縣 Pingtung County <input type="checkbox"/> 花蓮縣 Hualien County <input type="checkbox"/> 臺東縣 Taitung County <input type="checkbox"/> 金門縣 Kinmen County <input type="checkbox"/> 澎湖縣 Penghu County <input type="checkbox"/> 連江縣 Lienchiang County | | | | | | | | | | |
| 填寫說明 Explanation for filling out the form : 1. 申請項目得複選，倘同時申請二項目且範圍不同者，請依申請項目分填本申請書。An applicant may select more than one application items. Where an applicant applies for two items at the same time which are not within the same scope, please fill out two separate application forms according to each of the application items. 2. 臺灣通用電子地圖數值資料檔、國土利用現況調查成果數值資料檔、像片基本圖，倘需分幅成果，請依需求加填臺灣通用電子地圖成果資料申請書/國土利用現況調查成果數值資料檔申請書/基本地形圖及輿圖成果資料申請書續頁表格。Applying for digital data of Taiwan electronic map, land use investigation data, 1:5,000 scaled topographic map by map no., please fill in the continuation sheet of the corresponding application form. 3. 地段外圍圖檔係以直轄市、縣(市)別為提供單位，倘需分以鄉鎮市區範圍分檔提供，請 | | | | | | | | | | |
| | | | | | | | | | | 請加蓋機關團體 印信、關防或 公司章 Please affix the seal of the institution, organization or company |

| | | | | |
|---|---|--------------------------------------|---|---------------------------------|
| 加填土地段籍資料申請書續頁表格。The unit for supply of graph information of the land-sections is municipality and city/county. Where sub-data of town, city or district is required, please fill out the Table in the continuation sheet of the application form for land-section data. 4.臺灣通用電子地圖主題圖層數值資料檔，符合全套分二次申請要件者，請勾選全套分二次申請，由本中心依資料目前更新情形勾選半數直轄市、縣(市)；申請直轄市、縣(市)成果，請依需求勾選。Applying for the set of Taiwan Electronic Map's theme layers that meets the eligibility requirement of dividing into two applications, please check the column of "Divided into two applications" and the municipal city or county (city) would be selected according to the data-updating situation by the NLSC. Applying for Taiwan Electronic Map's theme layers by administrative area, please check the area as needed. | | | | |
| 加值利用目的 Purpose of value-added use (僅供效益評估統計分析使用，非審核要件 For statistical analysis on effectiveness evaluation only, not for the use of reviewing the application) | | | | |
| 企劃大綱 Gist of plan (至少 200 字 At least 200 words) : | | | | |
| <input type="checkbox"/> 委託其他單位加值利用 To mandate another unit to make value-added use ;受委託單位名稱 Name of the mandatory : | | | | |
| 加值成品或衍生品預定名稱 Provisional name of value-added final product or derived product | 預定發行日期 Scheduled date of issuing | 預定發行地區 Scheduled issuing area | 預定發行數量 Scheduled quantity of issuing | 預定售價 Predetermined price |
| | | | | |
| 附件 Attachments : <input type="checkbox"/> 1.加值利用規定同意書(首次申請加值利用者必附) Value-added use consent form (must be attached for the first application) <input type="checkbox"/> 2.公司登記證明文件、商業登記證明文件或列印公開於公司或商業登記主管機關網站之登記資料(首次申請加值利用之公司或商業必附其一) Company registration certificate, business registration certificate or printout of registration data publicized in the website of the competent authority in charge of company or business registration (In the case of first application for value-added use, either company registration certificate or business registration certificate shall be attached.) <input type="checkbox"/> 3.首次申請加值利用時掣發之收據或其他證明文件影本(申請更新者必附) The receipt of the first application for value-added use or copy of any other supporting document (must be attached in the case of applying for update) | | | | |

以下由本中心審查人員填寫 Below shall be filled out by the review staff of the NLSC

| | | | |
|----------------------------|---|--|--|
| 審查意見 Review opinion | <input type="checkbox"/> 通知補正 Notification to make rectification, 原因 reason : _____ | | |
| | <input type="checkbox"/> 通知駁回 Notification for refusal, 原因 reason : _____ | | |
| | <input type="checkbox"/> 審查通過 Approved after review, 備註 remarks : _____ | | |
| 承辦人員 Staff in charge | 核稿人員 Staff in charge review | 承辦單位主管 Supervisor of unit in charge | |
| | | | |

審查通過後，以下移由本中心案件處理人員依程序填寫 Below shall be filled out by the case handling staff of the NLSC according to the procedure after the application is approved after review.

| | | |
|---|---|--|
| 收件日期 Application acceptance date ___ year ___ month ___ day | 收件號碼 Case No. | 收據號碼 Receipt No. |
| 預收日期 Date of prepayment ___ year ___ month ___ day | 預收金額 Pre-paid amount | 應收金額 Amount payable |
| 辦理經過 Stages of processing | 收件 Acceptance | 資料處理 Processing |
| 經辦日期 Date of processing | 收費 Payment of fee | 領件簽收 Issuing and signing by applicant |
| 辦理人員 Staff in charge | 簽收 Signing for the receipt : <input type="checkbox"/> 函送 by letter <input type="checkbox"/> 郵貨運 by post or freight <input type="checkbox"/> 線上下載 download <input type="checkbox"/> 電郵傳送 by email | |

附件一
Attachment 1

測繪成果管制同意書
Surveying and Mapping Results Control Consent form

為 _____ (申請目的) _____ 需要，茲收到內政部國土測繪中心
_____ (成果名稱) _____ (詳如清冊)，同意遵守以下條款：

For the purpose of _____, the custodian hereby receive _____ (Name of result) _____ (refer to the list for details) issued by the National Land Surveying and Mapping Center, Ministry of the Interior and agree to abide by the terms following:

- 一、指派專人保管前開資料，依申請目的及國家機密保護法等相關規定妥善使用，並列入移交。Agree to designate specific staff to safekeep the above data and use such data properly pursuant to the purpose of use specified in the application and the Classified National Security Information Protection Act. The aforementioned data shall be subject to handover.
- 二、如需委託其他單位處理前開資料，應於委託相關文件註明「受託人應指派專人保管，列入移交，不得自行複製或交付他人使用，並於業務完成後繳回」。受託人應確實刪除及銷毀相關資料，並製作紀錄送保管人備查，受託人不得留存。Where the custodian mandate another unit to process the aforementioned data, the custodian shall specify in the mandate document that “the mandatory shall designate specific staff to safekeep the data and subject the data to handover. The mandatory may not duplicate the data or deliver such data to another person for use, and shall return the data after the mandated affair has completed.” The mandatory shall delete and destruct the above and related data, and submit the destruction record to the custodian for future reference.
- 三、限制公開圖資無繼續使用必要時，應自行辦理銷毀作業，並製作測繪圖資銷毀紀錄。The custodian shall destruct the restricted availability data while the data is not required, and make the destruction record for future reference.
- 四、倘違反上開義務，願負國家機密保護法、著作權法及其他相關法令之法律責任。In the event that the custodian breach any of the above obligations, the custodian shall be fully and solely responsible for all legal liabilities arising from and in relation to the Classified National Security Information Protection Act, Copyright Act and any other relevant law.

此 致
Submitted to

內政部國土測繪中心

The National Land Surveying and Mapping Center, Ministry of the Interior

領取機關 :
Receiving institution :
代表人 :
Representative :
地址 :
Address :
電話 :
Tel :
保管人 :
Custodian :

請加蓋機關印信或關防
Please affix the seal
of the institution,
organization or
company

請加蓋代表人印章
Please affix
the seal of the
representative

中華民國 年 月 日
MM / DD / YY

測繪成果電子資料線上申請流程 Online Application Procedure of Computerized Surveying and Mapping Results

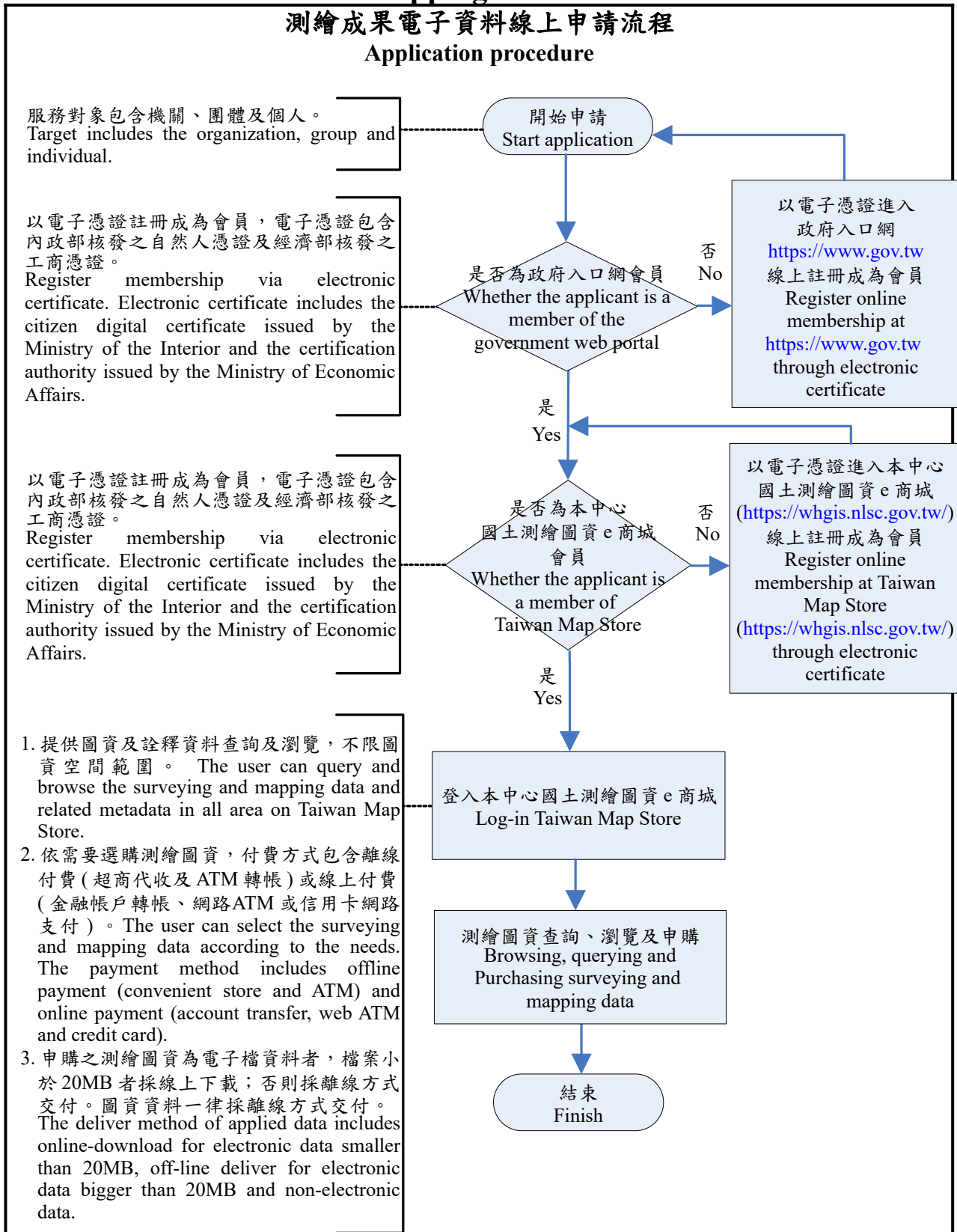

注意事項 Important notes

- 系統以全日開放為原則，倘因系統維護或因應突發狀況需要，將縮短或停止開放，並事前或臨時通告，使用者不得據此要求提供任何形式之損害賠償。The system is in principle operated for 24 hours. However, in the event that the operation of the system is suspended or shut down due to system maintenance or emergency situation with prior or temporary notice of such interruption of operation, no user may claim for compensation of any form on the ground of interruption of operation.
- 系統以電子憑證進行登入認證，本中心不負電子憑證遺失或冒用等之損害賠償。Where the system is accessed via electronic certificate log-in, the NLSC is not in any way liable for any damages arising from the loss or identity theft of such electronic certificate.
- 系統圖資經坐標轉換等處理程序，與原始圖資存有差異，其套疊結果僅供了解空間相對位置之參考，涉及土地實際權利界址者，應以地政事務所鑑界成果為準。Map and data which undergo coordinate transformation will be different from the original maps and data. The overlaying results are only for reference of relative spatial positions. To determine the right over the actual boundary of land shall be based on the results of land boundaries supplied by the land office.

測繪成果加值利用規定同意書
Consent Form of Regulations Governing Value-added Use

_____ (以下簡稱申請人) 申請加值利用內政部國土測繪中心 _____ (以下簡稱本資料)，同意遵守以下條款：

_____ (hereinafter referred to as the “Applicant”) applies for the value-added use of _____ (hereinafter referred to as the “Data”) issued by the National Land Surveying and Mapping Center, Ministry of the Interior and agrees to abide by the terms below:

- 一、本資料之著作權屬中華民國（代表機關：內政部國土測繪中心）所有，申請人不得將本資料向其他國家地區申請著作權或其他智慧財產權之登記。Copyright of the data is owned by the Republic of China (representing authority: the National Land Surveying and Mapping Center, Ministry of the Interior). The Applicant may not use the data to apply to another state or area for registration of copyright or any other intellectual property right.
- 二、申請人僅擁有本資料加值利用權，不得轉錄、轉售、贈與、借貸、租賃或質押本資料之原始資料；並不得將本資料加值利用權利轉讓第三人，或轉授權予第三人行使。The Applicant has the right of value-added use of the Data, and is prohibited from recording, re-selling, donating, leasing or pledging the original data of the Data. In addition, the Applicant may not transfer the right of value-added use of the Data to a third party or re-license the right to a third party.
- 三、申請人可將本資料自行或委由其他單位加值利用後，不限種類數量再行發售或傳播加值成品或衍生品（以下簡稱加值產品），加值利用過程得為本資料之修改、增加、處理等之改作，及開發地理資訊相關運用。將本資料加值產品經網際網路公開使用者，不得提供使用者取得本資料之原始資料。The Applicant may issue or promote the value-added final product or derived product (hereinafter referred to as the “Value-added Product”) by adding value to the Data by oneself or its mandatory without subject to limitation of varieties and quantities. The value-added process may involve change made to the Data by modification, addition and processing as well as development of

geographical information applications. Where the Value-added Product is offered to users via internet, the Applicant may not supply users with the original data of the Data.

- 四、如係委託其他單位（以下簡稱受託單位）進行增值利用者，申請人應負責管制資料之使用，並於完成後將本資料之原始資料收回，不得外流，受託人應確實刪除及銷毀相關資料，並製作紀錄送申請人備查。Where the Applicant mandates another unit (hereinafter referred to as the “Mandated Unit”) to add value to the Data, the Applicant shall be responsible for controlling the use of the Data and, after the completion of the value-added process, collecting the original data of the Data which shall not be disclosed to any other person. The Mandated Unit shall delete and destruct the Data and related data, and submit the destruction record to the Applicant for future reference.
- 五、限制公開圖資無繼續使用必要時，應自行辦理銷毀作業，並製作測繪圖資銷毀紀錄。The Applicant shall destruct the restricted availability data while the data is not required, and make the destruction record for future reference.
- 六、申請人及受託單位需指派專人保管本資料，列入移交，並應遵守著作權法、測繪成果申請使用辦法、國家機密保護法等相關法令規定妥善使用及管制本資料。The Applicant and the Mandated Unit shall designate specific staff to safekeep the Data and subject the Data to handover, and shall properly use and control the Data pursuant to the Copyright Act, the regulations governing the use of surveying and mapping results and the Classified National Security Information Protection Act.
- 七、申請人進行本資料增值利用時，不得從事任何違法行為，亦不得損害內政部國土測繪中心之相關權利，違者應負相關法律完全責任及賠償所有損失。Where the Applicant undertakes the value-added use of the Data, the Applicant is prohibited from engaging in any illegal conduct or violating the relevant right of the National Land Surveying and Mapping Center, Ministry of the Interior. In the case of a breach, the Applicant shall be fully responsible for all legal liabilities and compensations.
- 八、申請人進行本資料增值利用時，其增值利用範圍以申請書所填增值利用目的為限，如有新增加值利用目的時，應另填具申請書通知內政部國土測繪中心備查。The Applicant undertakes the value-

added use of the Data, the scope of value-added use shall be limited to the purpose of value-added use specified in the application form. Where there is any additional purpose of value-added use, the Applicant shall fill out another application form and notify the National Land Surveying and Mapping Center, Ministry of the Interior for future reference.

- 九、申請人應於所有加值產品適當處標示原始資料來源為：內政部國土測繪中心，並應於加值產品完成後無償提供予內政部國土測繪中心（屬無法以媒體承載提供者，得以可完整說明該加值產品之文件代之），且應負提供加值產品名稱、內政部國土測繪中心供應之原始資料名稱、原始資料運用範圍、發售數量及產值等相關銷售資料予內政部國土測繪中心之義務。The Applicant shall label the source of the original data as the National Land Surveying and Mapping Center, Ministry of the Interior in an appropriate place of the Value-added Product, and provide the Value-added Product free of charge to the National Land Surveying and Mapping Center, Ministry of the Interior after such Product is completed (where the Product cannot be carried by any media, a document which fully explains the Product shall be submitted). In addition, the Applicant has an obligation to provide the sales information, such as name of the Value-added Product, name of the original data supplied by the National Land Surveying and Mapping Center, Ministry of the Interior, the scope of application of the original data, sales volume and production value for the National Land Surveying and Mapping Center, Ministry of the Interior.
- 十、申請人如有違反上述條款者，內政部國土測繪中心得終止申請人之加值利用權利，並得不再受理申請人申請測繪成果加值利用，已支付之規費不得請求返還。Where the Applicant violates any of the above terms, the National Land Surveying and Mapping Center, Ministry of the Interior may terminate the Applicant's right of value-added use, and decline to accept any future application for value-added use of surveying and mapping results filed by the Applicant. The Applicant may not request for the return of paid fees.
- 十一、申請人如對本資料有疑義，應於本資料交付起七日內以書面提出疑義，由內政部國土測繪中心查明處理。Where the Applicant has any doubt regarding the Data, the Applicant shall raise the doubt in writing to the National Land Surveying and Mapping Center, Ministry of the Interior for examination and handling.

十二、本資料僅供了解空間相對位置之參考，內政部國土測繪中心不提供精度及正確性之證明，亦不負損害賠償等法律責任。涉及土地實際權利界址者，應以地政事務所鑑界成果為準。The Data supplied are only for reference of relative spatial positions. The National Land Surveying and Mapping Center, Ministry of the Interior does not provide evidence of the precision and accuracy of the Data and shall not be held legally liable in any way. To determine the right over the actual boundary of land shall be based on the results of land boundaries supplied by the land office.

十三、申請人加值利用產製之加值產品，內政部國土測繪中心不負擔保及損害賠償責任。The National Land Surveying and Mapping Center, Ministry of the Interior is not liable for any guarantee and damage arising from the Value-Added Product which is produced by the Applicant's value-added use.

此致

Submitted to

內政部國土測繪中心

The National Land Surveying and Mapping Center, Ministry of the Interior

申請人 Applicant :
代表人 Representative :
地址 Address :
電話 Tel :
保管人 Custodian :

(若無受託單位以下資料毋需填寫)

請加蓋機關團體
印信、關防或公
司章 Please affix
the seal of the
institution,
organization or
company

請加蓋代表人
印章
Please affix
the seal of
the
representa-
tive

(If there is no mandated unit, the following is not required to be filled out.)

受託單位 Mandatory :
統一編號 Business registration No. :
代表人 Representative :
身分證字號 ID number :
地址 Address :
承辦人 Person in charge :
電話 Tel :

中華民國 年 月 日
 MM / DD / YY

內政部國土測繪中心測繪成果減徵規費切結書
Declaration form for fees reduction of Surveying and Mapping
Results

| | |
|---|--|
| 申請單位(系所) Academic units (Department) of Applicant | |
| 申請人 Applicant | |
| 執行計畫名稱 Name of Project | |
| 計畫類別 Project Type | <input type="checkbox"/> 研究計畫 Research project <input type="checkbox"/> 碩博士學術論文 Research for Master / Doctoral Theses <input type="checkbox"/> 大專生專題研究 College Student Research <input type="checkbox"/> 其他 Others : _____ |
| 計畫綱要概述 Abstract | |
| 申請圖資種類 Applied Data Type | <input type="checkbox"/> 臺灣通用電子地圖成果資料 Taiwan Electronic Maps data <input type="checkbox"/> 國土利用現況調查成果數值資料檔 Digital land Use Investigation data <input type="checkbox"/> 像片基本圖數值資料檔 Digital data file of topographic map (without aerial image) |
| 申請圖資範圍概述 Outline of Applied Area | |
| 切結事項 Content of the Declaration | 本計畫未獲相關單位經費補助，未涉及商業營利行為，且申請圖資僅於本計畫使用。This project did not receive financial assistance from relevant units and did not involve commercial profit-making activities. The data that obtained from this application form will be used only for this project. |
| 減徵依據 Legal basis to reduce fees | 國土測繪成果資料收費標準第3條第8款規定。 Article 3 Paragraph 8 of Fee-charging Standards for Land Surveying and Mapping Achievements Data |

計畫主持人/指導教授簽名 : _____
Signature of Principal Investigator / Instructor

申請人簽名 : _____
Signature of Applicant

中華民國 年 月 日
Year Month Day